

Dell PowerConnect W-Series Instant Access Point 6.1.3.4-3.1.0.0 User Guide

Copyright

© 2012 Aruba Networks, Inc. Aruba Networks trademarks include  **airwave**, Aruba Networks®, Aruba Wireless Networks®, the registered Aruba the Mobile Edge Company logo, and Aruba Mobility Management System®. Dell™, the DELL™ logo, and PowerConnect™ are trademarks of Dell Inc.

All rights reserved. Specifications in this manual are subject to change without notice.

Originated in the USA. All other trademarks are the property of their respective owners.

Open Source Code

Certain Aruba products include Open Source software code developed by third parties, including software code subject to the GNU General Public License (GPL), GNU Lesser General Public License (LGPL), or other Open Source Licenses. The Open Source code used can be found at this site:

http://www.arubanetworks.com/open_source

Legal Notice

The use of Aruba Networks, Inc. switching platforms and software, by all individuals or corporations, to terminate other vendors' VPN client devices constitutes complete acceptance of liability by that individual or corporation for this action and indemnifies, in full, Aruba Networks, Inc. from any and all legal actions that might be taken against it with respect to infringement of copyright on behalf of those vendors.

Contents

About this Guide	11
Dell PowerConnect W-Instant Access Point Overview.....	11
Supported Devices.....	11
Objective	11
Intended Audience	11
Conventions.....	12
Contacting Support	12
Chapter 1	
Initial Configuration.....	13
Initial Setup.....	13
Pre-Installation Checklist.....	13
Connecting the IAP to a Power Source.....	14
Assigning an IP Address to the IAP	14
Connecting to a Provisioning Wi-Fi Network.....	14
Disabling the Provisioning Wi-Fi Network	15
Login into Instant User Interface	16
Specifying the Country Code	16
IAP Cluster.....	17
Chapter 2	
Instant User Interface.....	19
Understanding the Instant UI Layout	19
Banner	20
Search	20
Tabs	20
Networks Tab.....	20
Access Points Tab	21
Clients Tab.....	21
Links.....	22
New Version Available	22
Settings	23
RF	25
PEF	26
WIP	27
VPN.....	27
Wired.....	28
Maintenance.....	28
Support.....	30
Help.....	33
Logout.....	33
Monitoring	33
Spectrum	36
Alerts	38
IDS	40
Configuration.....	41
Language	41
Dell PowerConnect W-AirWave Setup	41
Pause/Resume.....	42

	Views	42
Chapter 3	Wireless Network.....	43
	Network Types	43
	Employee Network	43
	Adding an Employee Network.....	44
	Voice Network	51
	Adding a Voice Network	52
	Guest Network	58
	Adding a Guest Network	59
	Editing a Network	65
	Deleting a Network	65
	Number of WLAN SSIDs supported	65
	Enabling the Extended SSID option.....	66
Chapter 4	Mesh Network	67
	Mesh Instant Access Points.....	67
	Mesh Portals	67
	Mesh Points.....	68
	Instant Mesh Setup	68
Chapter 5	Managing IAPs	71
	Preferred Band	71
	Auto Join Mode	71
	Disabling Auto Join Mode.....	71
	Terminal Access	72
	LED Display.....	73
	TFTP Dump Server.....	74
	Extended SSID	75
	Deny Inter User Bridging and Deny Local Routing	76
	Terminal Access	77
	Syslog Server	78
	Syslog Facility Levels.....	78
	Adding an IAP to the Network.....	79
	Removing an IAP from the Network.....	79
	Editing IAP Settings.....	80
	Changing IAP Name.....	80
	Changing IP Address of the IAP.....	80
	Configuring Adaptive Radio Management.....	81
	Configuring Uplink Management VLAN.....	82
	Configuring Wired Bridging on Ethernet 0	82
	Migrating to a Mobility Controller Managed Network.....	83
	Converting an IAP to RAP Mode.....	83
	Converting an IAP to CAP	86
	Converting an IAP to Standalone Mode	86
	Converting back to an IAP	87
	Rebooting the IAP	87
	Firmware Image Server in Cloud Network.....	89
	Upgrade using Dell PowerConnect W-AirWave and Image Server.....	89
	Image management using Cloud Server	89
	Image management using Dell PowerConnect W-AirWave	89
	Automatic Firmware Image Check and Upgrade.....	89
	Upgrading to New Version.....	90

	Manual	90	
	Automatic	92	
Chapter 6	Layer-3 Mobility	93	
	Overview	93	
	Configuring a mobility domain	94	
	Home Agent Load Balancing	96	
Chapter 7	Spectrum Monitor	97	
	Creating Spectrum Monitors and Hybrid APs	97	
	Converting IAPs into Hybrid IAPs	97	
	Converting an IAP to a Spectrum Monitor	98	
	Spectrum Data	100	
	Overview - Device List	100	
	Non-WiFi Interferers	101	
	Channel Metrics	102	
	Channel Details	103	
	Spectrum Alerts	103	
Chapter 8	NTP Server	105	
	Configuring an NTP Server	105	
Chapter 9	Virtual Controller	107	
	Master Election Protocol	107	
	Virtual Controller IP Address	107	
	Specifying Name and IP Address for the Virtual Controller	107	
	Configuring the DHCP Server	108	
Chapter 10	Authentication	109	
	Authentication Methods in Dell Instant	109	
	802.1X Authentication	109	
	Internal RADIUS Server	109	
	External RADIUS Server	110	
	Authentication Terminated on IAP	110	
	Configuring an External RADIUS Server	110	
	Enabling Instant RADIUS	112	
	RADIUS Server Authentication with VSA	113	
	List of supported VSA	113	
	Management Authentication Settings	116	
	Captive Portal	116	
	Internal Captive Portal	117	
	Configuring Internal Captive Portal Authentication when Adding a Guest Network	117	
	Configuring Internal Captive Portal Authentication when Editing a Guest Network	118	
	Configuring Internal Captive Portal with External Radius Server Authentication	when Adding a Guest Network	119
	Customizing a Splash Page	120	
	Disabling Captive Portal Authentication	121	
	External Captive Portal	122	
	Configuring External Captive Portal Authentication when Adding a Guest Network	122	
	Configuring External Captive Portal Authentication when Editing a Guest Network	124	
	External Captive Portal Authentication using Dell PowerConnect W-ClearPass Guest-		

	Connect.....	126
	Creating a Web Login page in the Dell PowerConnect W-ClearPass GuestConnect	126
	Configuring the RADIUS Server in Instant	126
	MAC Authentication.....	127
	Configuring MAC Authentication.....	127
	Walled Garden Access.....	128
	Creating a Walled Garden Access	128
	Wired Authentication on an IAP	129
	Certificates	129
	Loading Certificates using Instant WebUI	130
	Loading Certificates using Dell PowrConnect W-AirWave.....	131
Chapter 11	Encryption.....	135
	Encryption Types Supported in Dell Instant.....	135
	WEP	135
	TKIP.....	135
	AES.....	135
	Encryption Recommendations	135
	Understanding WPA and WPA2	136
	Recommended Authentication and Encryption Combinations.....	136
Chapter 12	Role Derivation.....	137
	User Roles.....	137
	Creating a New User Role.....	137
	Creating Role Assignment Rules.....	138
	DHCP Option and DHCP Fingerprinting.....	139
	802.1X-Authentication-Type	140
Chapter 13	User VLAN Derivation.....	141
	User VLAN Derivation.....	141
	Vendor Specific Attributes (VSA)	141
	VLAN Derivation Rule	142
	Configuring VLAN Derivation Rules on an IAP	142
	User Role.....	143
	Configuring a User Role	143
	SSID Profile	145
	Configuring VLAN Derivation Rules Using SSID Profile	145
Chapter 14	Instant Firewall	147
	Service Options.....	148
	Destination Options.....	149
	Examples for Access Rules	150
	Allow TCP Service to a Particular Network.....	150
	Allow POP3 Service to a Particular Server.....	151
	Deny FTP Service except to a Particular Server.....	152
	Deny bootp Service except to a Particular Network.....	153
Chapter 15	Content Filtering.....	155
	Enabling Content Filtering	155
	Enterprise Domains	156
Chapter 16	OS Fingerprinting	157

Chapter 17	Adaptive Radio Management.....	159
	ARM Features	159
	Channel or Power Assignment.....	159
	Voice Aware Scanning.....	159
	Load Aware Scanning.....	159
	Band Steering Mode.....	159
	Airtime Fairness Mode	160
	Airtime Fairness Modes	160
	Access Point Control	160
	Customize Valid Channels.....	160
	Min Transmit Power	161
	Max Transmit Power	161
	Client Aware.....	161
	Scanning.....	161
	Wide Channel Bands	161
	Monitoring the Network with ARM	161
	ARM Metrics.....	161
	Configuring Administrator Assigned Radio Settings for IAP.....	162
	Configuring Radio Profiles in Instant.....	163
Chapter 18	Intrusion Detection System	165
	Rogue AP Detection and Classification.....	165
	Wireless Intrusion Protection (WIP)	165
	Containment Methods	169
Chapter 19	SNMP	171
	SNMP Parameters for IAP	171
	SNMP Traps.....	173
Chapter 20	Hierarchical Deployment	175
	Deployment.....	175
Chapter 21	Ethernet Downlink.....	177
	Ethernet Downlink Overview	177
	Ethernet Downlink Profile Parameters	177
	Assigning a Profile to the Ethernet Port	180
Chapter 22	Uplink Configuration.....	181
	Uplink Configuration Overview.....	181
	Ethernet Uplink.....	181
	3G/4G Uplink.....	182
	Types of Modems.....	182
	Uplink Switchover	186
	Uplink Switching based on VPN Status.....	186
	Uplink Preemption	186
	Uplink Preference.....	186
	PPPoE.....	187
	Configuring PPPoE	187
Chapter 23	Dell PowerConnect W-AirWave Integration and Management	189
	Dell PowerConnect W-AirWave Features	189
	Image Management.....	189
	IAP and Client Monitoring.....	189
	Template-based Configuration.....	190
	Trending Reports	190

	Intrusion Detection System	190
	Wireless Intrusion Detection System (WIDS) Event Reporting to Dell PowerConnect W-AirWave	190
	RF Visualization Support for Dell Instant	191
	Configuring Dell PowerConnect W-AirWave	191
	Creating your Organization String	191
	About Shared Key.....	192
	Entering the Organization String and AMP Information into the IAP	192
	Dell PowerConnect W-AirWave Discovery through DHCP Option.....	192
	Standard DHCP option 60 and 43 on Windows Server 2008	192
	Alternate method for defining Vendor Specific DHCP options.....	195
Chapter 24	Monitoring	199
	Virtual Controller View.....	199
	Monitoring Link	200
	Info	200
	RF Dashboard	200
	Usage Trends	200
	Client Alerts Link	202
	IDS Link	202
	Network View.....	202
	Info	203
	Usage Trends	203
	Instant Access Point View	204
	Info	205
	RF Dashboard	205
	Overview	205
	Client View	212
	Info	213
	RF Dashboard	213
	RF Trends	213
	Mobility Trail.....	216
Chapter 25	Alert Types and Management.....	217
	Alert Types.....	217
Chapter 26	Policy Enforcement Firewall.....	219
	Authentication Servers.....	219
	Users for Internal Server.....	220
	Roles	220
	Extended Voice and Video Functionalities.....	221
	QoS for Microsoft Office OCS and Apple Facetime.....	221
	Client Blacklisting	223
	Types of Client Blacklisting.....	224
	Manual Blacklisting	224
	Adding a Client to the Manual Blacklist	224
	Dynamic Blacklisting	225
	Authentication Failure Blacklisting	225
	Session Firewall Based Blacklisting	225
	PEF Settings.....	225
	Firewall ALG Configuration	225
	Firewall-based Logging	226
Chapter 27	VPN Configuration.....	227

	VPN Configuration	227
	Routing Profile Configuration	228
	DHCP Server Configuration	229
	NAT DHCP Configuration	229
	Distributed L2 DHCP Configuration	230
	Distributed L3 DHCP Configuration	231
	Centralized L2 DHCP Configuration	232
Chapter 28	User Database	235
	Adding a User.....	235
	Editing User Settings.....	236
	Deleting a User	236
Chapter 29	Regulatory Domain.....	237
	Country Codes List.....	238
Appendix A	Controller Configuration for VPN	241
	Whitelist DB Configuration if the Controller is acting as the Whitelist Entry	241
	VPN Local Pool Configuration	242
	IAP VPN Profile Configuration.....	242
Appendix B	Abbreviations	245
	Abbreviations	245

Dell PowerConnect W-Instant Access Point Overview

Dell PowerConnect W-Instant virtualizes Dell Mobility Controller capabilities on 802.11n access points (APs), creating a feature-rich enterprise-grade wireless LAN (WLAN) that combines affordability and configuration simplicity.

Dell Instant is a simple, easy to deploy turn-key WLAN solution consisting of one or more access points. An Ethernet port with routable connectivity to the Internet or a self-enclosed network, is used to deploy an Instant Wireless Network. An Instant Access Point (IAP) can be installed at a single site or deployed across multiple geographically-dispersed locations. Designed specifically for easy deployment, and proactive management of networks, Instant is ideal for small customers or remote locations without any on-site IT administrator.

Dell Instant consists of an Instant Access Point (IAP) and a Virtual Controller (VC). The Virtual Controller resides within one of the access points. In a Dell Instant deployment only the first IAP needs to be configured. After the first IAP is deployed, the subsequent IAPs will inherit all the required information from the Virtual Controller.

Supported Devices

The following is a list of Instant devices supported by Dell:

- W-IAP92
- W-IAP93
- W-IAP104
- W-IAP105
- W-IAP134
- W-IAP135
- W-IAP175P/175AC
- W-IAP3WN/3WNP

NOTE: W-IAP104, W-IAP105, W-IAP134, W-IAP135, W-IAP175, and W-IAP3WN support an unlimited number of IAPs on Layer 2 networks. W-IAP92/93 supports 16 IAPs.

Objective

This user guide describes the various features supported by Dell Instant and provides detailed instructions for setting up and configuring a Dell Instant network.

Intended Audience

This guide is intended for customers who configure and use Dell Instant.

Conventions

The following conventions are used throughout this manual to emphasize important concepts:

Table 1 *Conventions*

Type Style	Description
<i>Italics</i>	This style is used to emphasize important terms and provide cross-references to other books.
Screen input and output	This style is used to illustrate: <ul style="list-style-type: none">● Screen output● On screen system prompt● Filenames, software devices, and specific commands
Bold	This style is used to emphasize Instant UI elements. For example, name of a text box or the name of a drop-down list.

The following informational icons are used throughout this guide:

NOTE: Indicates helpful suggestions, pertinent information, and important things to remember.

CAUTION: Indicates a risk of damage to your hardware or loss of data.

WARNING: Indicates a risk of personal injury or death.

Contacting Support

Website Support	
Main Website	dell.com
Support Website	support.dell.com
Dell Documentation	support.dell.com/manuals

This chapter provides information that is required to setup Dell PowerConnect W-Series Instant Access Point and access the Instant User Interface.

Initial Setup

This section provides a pre-installation checklist and describes the initial procedures required to set up Dell Instant.

Pre-Installation Checklist

Before installing the Instant Access Point (IAP), make sure that you have the following:

- Ethernet cable of required length to connect the IAP to the home router.
- One of the following power sources:
 - IEEE 802.3af-compliant Power over Ethernet (PoE) source. The PoE source can be any power source equipment (PSE) switch or a midspan PSE device.
 - Dell power adapter kit (this kit is sold separately).

NOTE: PoE is a method of delivering power on the same physical Ethernet wire that is used for data communication. Power for devices is provided in one of the following two ways:

Endspan— The switch that the IAP is connected to can provide power.

Midspan— A device can sit between the switch and the IAP.

The choice of endspan or midspan depends on the capabilities of the switch that the IAP is connected to. Typically if a switch is in place and does not support PoE, midspan power injectors are used.

NOTE: A DNS server functions as a phonebook for the Internet and Internet users. It converts human readable computer hostnames into IP addresses and vice-versa. A DNS server stores several records for a domain name, such as an address 'A' record, name server (NS), and mail exchanger (MX) records. The Address 'A' record is the most important record that is stored in a DNS server because it provides the required IP address for a network peripheral or element.

The Dynamic Host Configuration Protocol (DHCP) is an auto-configuration protocol used on IP networks. Computers or any network peripherals that are connected to IP networks must be configured before they can communicate with other computers on the network. DHCP allows a computer to be configured automatically, eliminating the need for a network administrator. DHCP also provides a central database to keep a track of computers connected to the network. This database helps in preventing any two computers from being configured with the same IP address.

To complete the initial setup, perform the following tasks in the given order:

1. [“Connecting the IAP to a Power Source” on page 14](#)
2. [“Assigning an IP Address to the IAP” on page 14](#)
3. [“Connecting to a Provisioning Wi-Fi Network” on page 14](#)

4. “Login into Instant User Interface” on page 16
5. “Specifying the Country Code” on page 16 — Skip this step, if you are installing the IAP in United States, Japan or Israel.

Connecting the IAP to a Power Source

Based on the type of the power source that is used, perform one of the following steps to connect the IAP to the power source:

- PoE switch— Connect the ENET port of the IAP to the appropriate port on the PoE switch.
- PoE midspan— Connect the ENET port of IAP to the appropriate port on the PoE midspan.
- AC-to-DC power adapter— Connect the 12V DC power jack socket to the AC to DC power adapter.

Assigning an IP Address to the IAP

The IAP needs an IP address for network connectivity. When you connect the IAP to a network, the IAP receives an IP address from a DHCP server.

To get an IP address for an IAP, perform the following steps:

1. Connect the ENET port of IAP to a switch or router using an Ethernet cable. Ensure that the DHCP service is enabled on the network.
2. Connect the IAP to a power source. The IAP receives an IP address provided by the switch or router.

NOTE: After the IAP starts up, the IAP tries to connect to the DHCP server if the static IP configuration is not available. If DHCP times out, a default IP within 169.254.x.y/16 subnet is configured on the IAP. The DHCP client still continues to run so that when the DHCP service recovers, the IAP gets a valid IP address and reboots. In addition, you can manually assign a static IP without the support of DHCP, after the IAP comes up with the 169.254.x.y/16 subnet.

Connecting to a Provisioning Wi-Fi Network

To connect to a provisioning Wi-Fi network:

1. Connect a wireless enabled client to a provisioning Wi-Fi network. The provisioning network is called **instant**.
2. In the Microsoft Windows operating system, click the wireless network connection icon in the system tray. The **Wireless Network Connection** window appears.
3. Click on the **instant** network and click **Connect**.
4. In the Mac operating system, click the **AirPort** icon. A list of available Wi-Fi networks is displayed.
5. Click on the **instant** network.

NOTE: While connecting to the provisioning Wi-Fi network, ensure that the client is not connected to any wired network.

Figure 1 Connecting to a provisioning Wi-Fi Network — Microsoft Windows

Click here to see the list of wireless networks.
Select instant from the list.

Figure 2 Connecting to a provisioning Wi-Fi Network — Mac OS

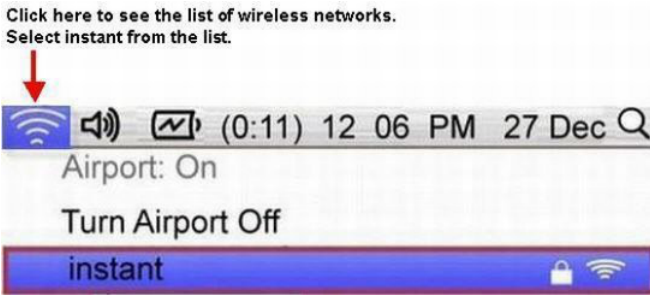

Click here to see the list of wireless networks.
Select instant from the list.

Disabling the Provisioning Wi-Fi Network

The provisioning network is enabled by default. Instant provides the option to disable the provisioning network in apboot. Use this option when you do not want the default SSID instant to appear in your network.

To disable the provisioning network:

1. Connect a terminal or PC/workstation running a terminal emulation program to the **Console** port on the IAP.
2. Configure the terminal or terminal emulation program to use the following communication settings.
3. Power on the IAP. You see an autoboot countdown prompt that allows you to interrupt the normal startup process and access apboot.
4. Click **Enter** before the timer expires. The IAP goes into apboot mode.

Table 2 Terminal Communication Settings

Baud Rate	Data Bits	Parity	Stop Bits	Flow Control
960	8	None	1	None

5. In the apboot mode, use the following commands to disable the provisioning network:
 - apboot> factory_reset
 - apboot> setenv disable_prov_ssid 1
 - apboot> saveenv
 - apboot> reset

Login into Instant User Interface

Launch a web browser and navigate to `instant.dell-pcw.com` (or any URL or web address). In the login screen, enter the following credentials:

- Username— admin
- Password— admin

Figure 3 *Instant User Interface Login Screen*

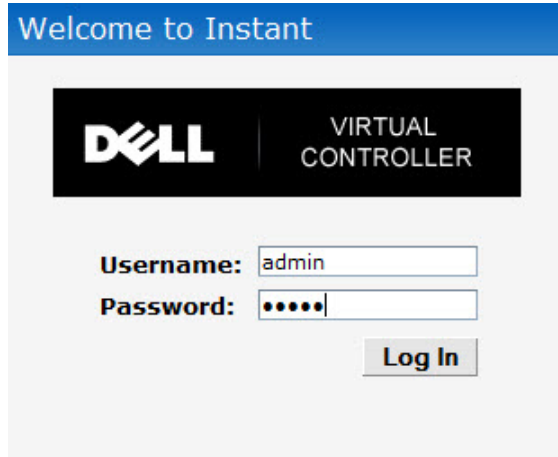

When you use a provisioning Wi-Fi network to connect to the internet, all browser requests are directed to the Instant user interface. For example, if you enter `www.example.com` in the address field, you will be directed to the Instant user interface. You can change the default login credentials after your first login.

Specifying the Country Code

NOTE: Skip this section, if you are installing the IAP in United States or Japan.

Dell PowerConnect W-Series Instant Access Points are shipped in three variants:

- IAP-US (United States)
- IAP-JP (Japan)
- IAP-ROW (Rest of World)

After you successfully login to the Instant user interface, the **Country Code** window appears if IAP-ROW APs are installed. Select the country code for the IAP-ROW APs installed.

For the complete list of the countries that are supported in the IAP-ROW variant type, see [“Regulatory Domain” on page 237](#).

Figure 4 *Specifying the Country Code*

IAP Cluster

IAPs in the same VLAN automatically find each other and form a single functioning network managed by a Virtual Controller.

NOTE: Moving an IAP from one cluster to another requires a factory reset of the IAP that is being moved. See [Chapter 5, “Managing IAPs” on page 71](#) for more information.

Chapter 2

Instant User Interface

The Instant User Interface (UI) provides a standard web based interface that allows you to configure and monitor a Wi-Fi network. It is accessible through a standard web browser from a remote management console or workstation. JavaScript must be enabled on the web browser to view the Instant UI.

Supported browsers are:

- Internet Explorer 7 or higher
- Safari
- Google Chrome
- Mozilla Firefox

NOTE: The Instant UI logs out automatically if the window is inactive for fifteen minutes.

Understanding the Instant UI Layout

The Instant UI consists of the following elements:

- [Banner](#)
- [Search](#)
- [Tabs](#)
- [Links](#)
- [Views](#)

These elements are explained in the following sections.

Figure 5 *Instant UI Interface*

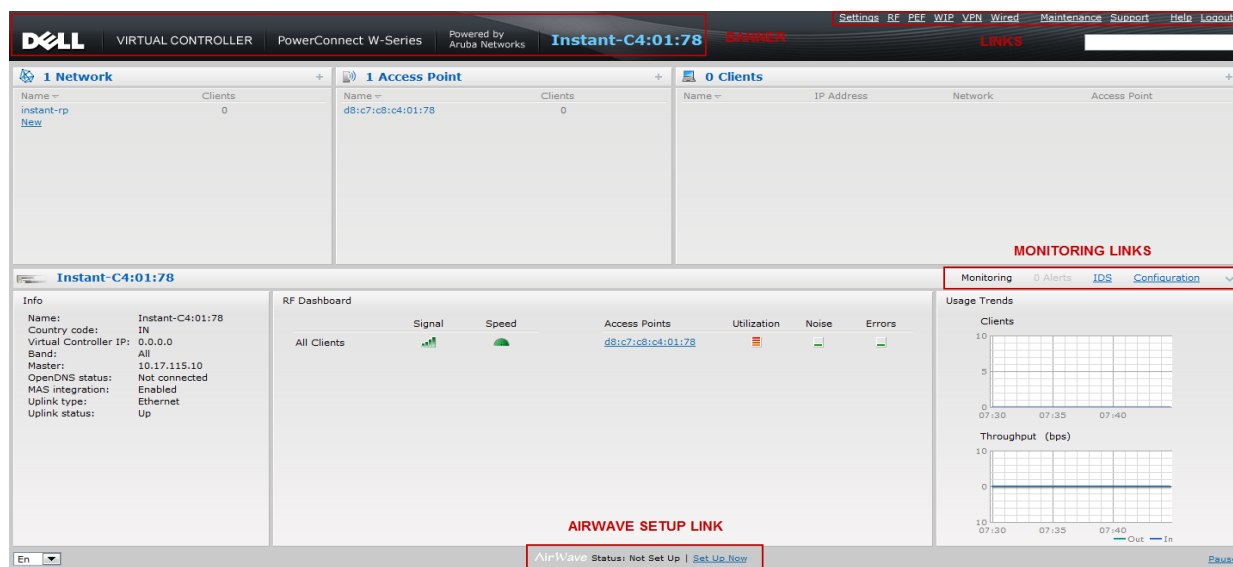

Banner

The banner is a horizontal grey rectangle that appears at the top left corner of the Instant UI. It displays the company name, logo, and Virtual Controller's name.

Search

Administrators can search an IAP, client, or a network using a simple **Search** window in the Instant UI. This Search option helps fill in the blank when you type in a word and suggested matches are automatically displayed in a dynamic list. The list is more relevant and detailed when more number of keywords are typed in. This is similar to the auto-complete feature of Google Search.

Tabs

The Instant UI consists of the following tabs:

- **Networks**— Provides information about the Wi-Fi networks in the Dell Instant network.
- **Access Points**— Provides information about the IAPs in the Instant network.
- **Clients**— Provides information about the clients in the Instant network.

Each tab appears in a compressed view by default. A number, specifying the number of networks, IAPs, or clients in the network precedes the tab names. Click on the tabs to see the expanded view and click again to compress the expanded view. Items in each tab are associated with a triangle icon. Click on the triangle icon to sort the data in increasing or decreasing order. Each tab is explained in the following sections.

Networks Tab

This tab displays a list of Wi-Fi networks that are configured in the Dell Instant network. The network names appear as links. The expanded view displays the following information about each Wi-Fi network:

- **Name**— Name of the network.
- **Clients**— Number of clients that are connected to the network.
- **Type**— Network type: Employee, Guest, or Voice.
- **Band**— Band in which the network is broadcast: 2.4 GHz band, 5.4 GHz band, or both.
- **Authentication Method**— Authentication method required to connect to the network.
- **Key Management**— Authentication key type.
- **IP Assignment**— Source of IP address for the client.

To add a Wi-Fi network, click the **New** link in the **Networks** tab. For more information about a wireless network and the procedure to add a wireless network, see [Chapter 3, “Wireless Network” on page 43](#).

An **edit** link appears on clicking the network name in the **Networks** tab. For information about editing a wireless network, see [“Editing a Network” on page 65](#). To delete a network, click on the link **x** located next to the **edit** link.

Figure 6 *Networks Tab— Compressed View and Expanded View*

The figure shows two screenshots of the Networks Tab. The top screenshot shows the compressed view with a header '2 Networks' and a table with columns 'Name' and 'Clients'. The bottom screenshot shows the expanded view with a header '2 Networks' and a table with columns: Name, Clients, Type, Band, Authentication Method, Key Management, and IP Assignment.

2 Networks	
Name	Clients
Emp_Network1	0
Guest_Network1	0
New	

2 Networks						
Name	Clients	Type	Band	Authentication Method	Key Management	IP Assignment
Emp_Network1	0	Employee	All	None	WPA2-AES	Default VLAN
Guest_Network1	0	Guest	All	None	None	NAT Mode
New						

Access Points Tab

If the Auto Join Mode feature is enabled, a list of enabled and active IAPs in the Dell Instant network is displayed in the **Access Points** tab. The IAP names are displayed as links.

If the Auto Join Mode feature is disabled, a **New** link appears. Click on this link to add a new IAP to the network. If an IAP is configured and not active, its MAC Address is displayed in red.

The expanded view displays the following information about each IAP:

- **Name**— Name of the access point.
- **IP Address**— IP address of the IAP.
- **Mode**— Mode of the IAP.
- **Spectrum**— Enabled, if the IAP is configured as dedicated full-spectrum RF monitor.
- **Clients**— Number of clients that are connected to the IAP.
- **Type**— Model number of the IAP.
- **Mesh Role**— Role of the mesh IAP
- **Channel**— Channel the IAP is currently broadcasting on.
- **Power (dB)**— Maximum transmit EIRP of the radio.
- **Utilization (%)**— Utilization percentage of the IAP radios.
- **Noise (dBm)**— Noise floor of the IAP.

An **edit** link appears on clicking the IAP name. For details about editing IAP settings see, “[Editing IAP Settings](#)” on page 80.

Figure 7 *Access Points Tab— Compressed View and Expanded View*

Name	Clients
Instant Access Point	0 edit

Name	IP Address	Mode	Spectrum	Clients	Type	Mesh Role	Channel	Power (dB)	Utilization (%)	Noise (dBm)	From Port	Channel	Power (dB)	Utilization (%)	Noise (dBm)
d8:c7:c8:c4:01:78	10.17.115.1	Monitor	Disabled	--	93	N/A	-	-	-	-	-	-	-	-	none

Clients Tab

This tab displays a list of clients that are connected to the Dell Instant network. The client names appear as links. The expanded view displays the following information about each client:

- **Name**— Name of the client.
- **IP Address**— IP address of the client.
- **MAC Address**— Mac address of the client.
- **OS**— Operating system that the client is running on.
- **Network**— Network that the client is connected to.
- **Access Point**— IAP to which the client is connected.
- **Channel**— Channel that the client is currently broadcasting on.
- **Type**— Wi-Fi type of the client: A, G, AN, or GN.
- **Role**— Role assigned to the client.
- **Signal**— Indicates Signal strength.

- Speed (mbps)— Data transfer speed.

Figure 8 Client Tab— Compressed View and Expanded View

1 Client Associated with Instant Access Point

Name	IP Address	Network	Access Point
--	10.13.32.59	Emp_Network1	Instant Access Point

1 Client

Name	IP Address	MAC Address	OS	Network	Access Point	Channel	Type	Role	Signal	Speed (mbps)
--	10.13.32.59	58:94:6b:79:73:58	--	Emp_Network1	Instant Access Point	157+	AN	Emp_Network1	55	6

Links

The following links allow you to configure the features and settings for the Instant network. Each of these links are explained in the subsequent sections.

- [New Version Available](#)
- [Settings](#)
- [RF](#)
- [PEF](#)
- [Wired](#)
- [WIP](#)
- [VPN](#)
- [Maintenance](#)
- [Support](#)
- [Help](#)
- [Logout](#)
- [Monitoring](#)
- [Alerts](#)
- [IDS](#)
- [Configuration](#)
- [Language](#)
- [Dell PowerConnect W-AirWave Setup](#)
- [Pause/Resume](#)

New Version Available

This link appears in the top right corner of Instant UI only if a new image version is available on the image server and Dell PowerConnect W-AirWave is not configured. For more information about the **New version available** link and its functions, see [“Firmware Image Server in Cloud Network”](#) on page 89.

Settings

This link displays the **Settings** window. The **Settings** consists of the following tabs:

Figure 9 *Settings Link*

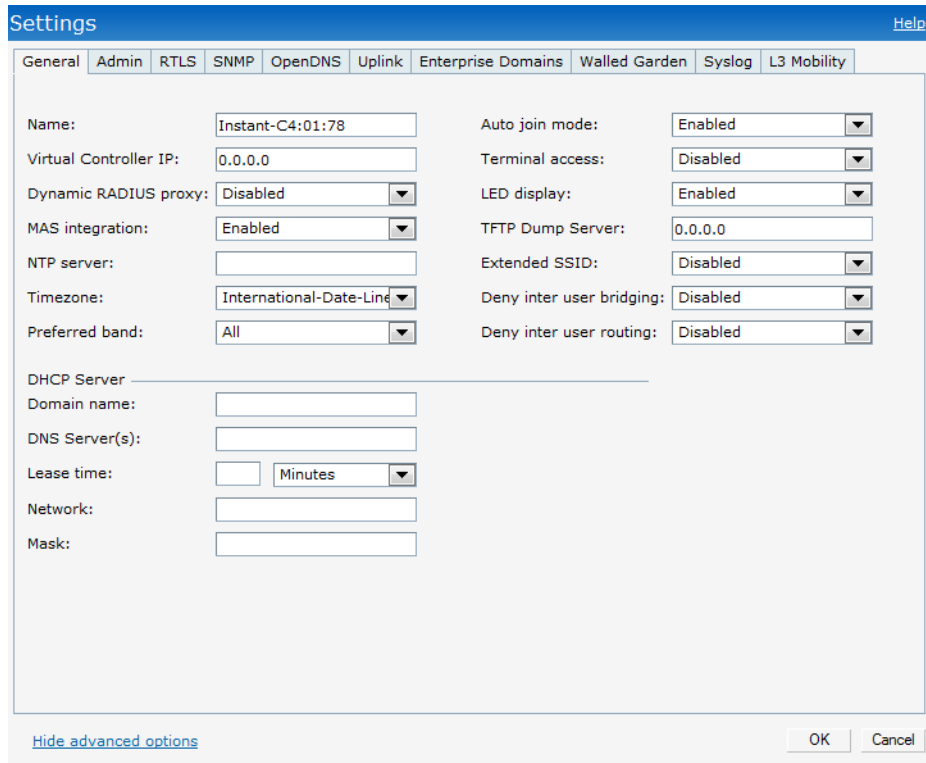

Name:	<input type="text" value="Instant-C4:01:78"/>	Auto join mode:	<input type="text" value="Enabled"/>
Virtual Controller IP:	<input type="text" value="0.0.0.0"/>	Terminal access:	<input type="text" value="Disabled"/>
Dynamic RADIUS proxy:	<input type="text" value="Disabled"/>	LED display:	<input type="text" value="Enabled"/>
MAS integration:	<input type="text" value="Enabled"/>	TFTP Dump Server:	<input type="text" value="0.0.0.0"/>
NTP server:	<input type="text"/>	Extended SSID:	<input type="text" value="Disabled"/>
Timezone:	<input type="text" value="International-Date-Line"/>	Deny inter user bridging:	<input type="text" value="Disabled"/>
Preferred band:	<input type="text" value="All"/>	Deny inter user routing:	<input type="text" value="Disabled"/>

Below these fields is the DHCP Server section with the following fields:

Domain name:	<input type="text"/>
DNS Server(s):	<input type="text"/>
Lease time:	<input type="text"/> <input type="text" value="Minutes"/>
Network:	<input type="text"/>
Mask:	<input type="text"/>

At the bottom left, there is a link for [Hide advanced options](#). At the bottom right, there are **OK** and **Cancel** buttons.

NOTE: Use the Show/Hide Advanced option on the bottom-left of the Settings window to view or hide the advanced options.

- **General**— View or edit the Name, IP address, NTP Server, and DHCP server settings of the Virtual Controller. For information about Virtual Controller settings and NTP Server, see [Chapter 9, “Virtual Controller”](#) and [Chapter 8, “NTP Server”](#). For information about Auto join mode, Terminal Access, LED display, TFTP Dump Server, and Deny inter user bridging see [Chapter 5, “Managing IAPs”](#).
- **Admin**— View or edit the admin credentials for access to the Virtual Controller Management User Interface. See [“Management Authentication Settings” on page 116](#) for more information. You can also configure Dell PowerConnect W-AirWave in this tab. See [“Configuring Dell PowerConnect W-AirWave” on page 191](#) for more information.
- **Wired**— Specify the desired profile for each port of the IAP. See [Chapter 21, “Ethernet Downlink”](#) for more information.
- **RTLS**— View or edit the RTLS server settings.
 - **Dell RTLS**— Enable this to integrate with Dell PowerConnect W-AirWave Management platform, Ekahau Real Time Location Server and Nearbuy Real Time Location Server. Specify the IP address and port number of the server to which location reports are sent, a shared secret key, and the frequency at which packets are sent to the server. **Update** indicates how frequently the Virtual Controller updates the RTLS server.
 - **Aeroscout**— Enables the AP to send RFID tag information to an AeroScout real-time asset location (RTLS) server. Specify the IP address and port number of the AeroScout server to which location reports should be sent.

Figure 10 *RTLS*

- Aruba RTLS:** A checked checkbox, followed by input fields for "IP address" (0.0.0.0), "Port", "Passphrase", and "Retype". An "Update" field is set to "Every 30 seconds".
- Aeroscout:** A checked checkbox, followed by input fields for "IP address" (0.0.0.0) and "Port".

At the bottom left, there is a link "Hide advanced options". At the bottom right, there are "OK" and "Cancel" buttons.

- **SNMP**— View or specify SNMP agent settings. See [Chapter 19, “SNMP”](#) for more information.
- **OpenDNS**— Instant supports OpenDNS business solutions which requires an OpenDNS (opendns.com) account comprising a username and a password. These credentials will be used by Instant to access OpenDNS to provide enterprise-level content filtering.

Figure 11 *OpenDNS*

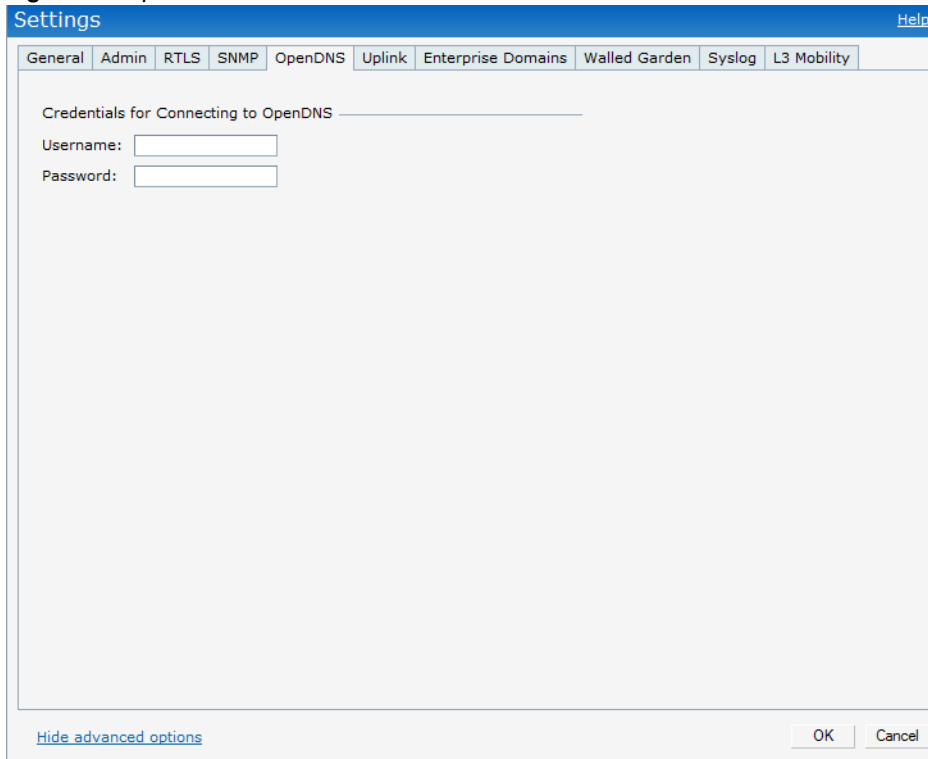

NOTE: For OpenDNS to work, enable Content Filtering feature while creating a new network. Click New in the Networks tab and then select Enabled from the Content filtering drop-down list.

- **Uplink**— View or configure uplink settings. See [Chapter 22, “Uplink Configuration”](#) for more information.
- **Enterprise Domains**— This tab indicates all the DNS domain names valid on the enterprise network which is used to determine how client DNS requests should be routed. When Content Filtering is enabled for the wireless network, the names that do not match this list are sent to OpenDNS server.
- **Walled Garden**— The Walled Garden directs the user’s navigation within particular areas to allow access to a selection of websites and/or prevent access to other websites. For more information, see [“Walled Garden Access” on page 128](#).
- **Syslog**— View or specify a Syslog Server for sending syslog messages to the external servers. See [“Syslog Server” on page 78](#) for more information.
- **L3 Mobility**— View or configure the Layer-3 mobility settings. See [“Layer-3 Mobility” on page 93](#) for more information.

RF

This link displays the configuration parameters Adaptive Radio Management (ARM) and Radio features.

Figure 12 RF

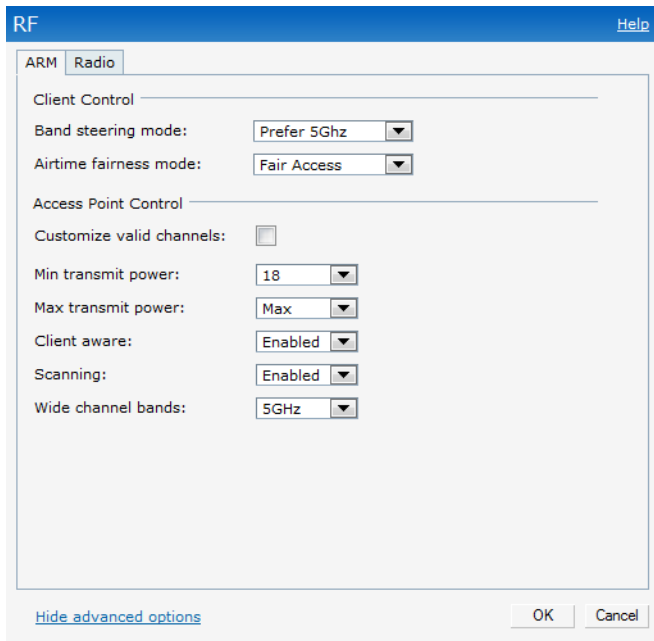

ARM — View or assign channel and power settings for all the IAPs in the network. For information about ARM (Adaptive Radio Management), see [“ARM Features” on page 159](#).

Radio — View or configure radio settings for 2.4GHz and the 5GHz radio profiles. For information about Radio, see [“Configuring Radio Profiles in Instant” on page 163](#).

PEF

This link displays the following features.

Figure 13 PEF

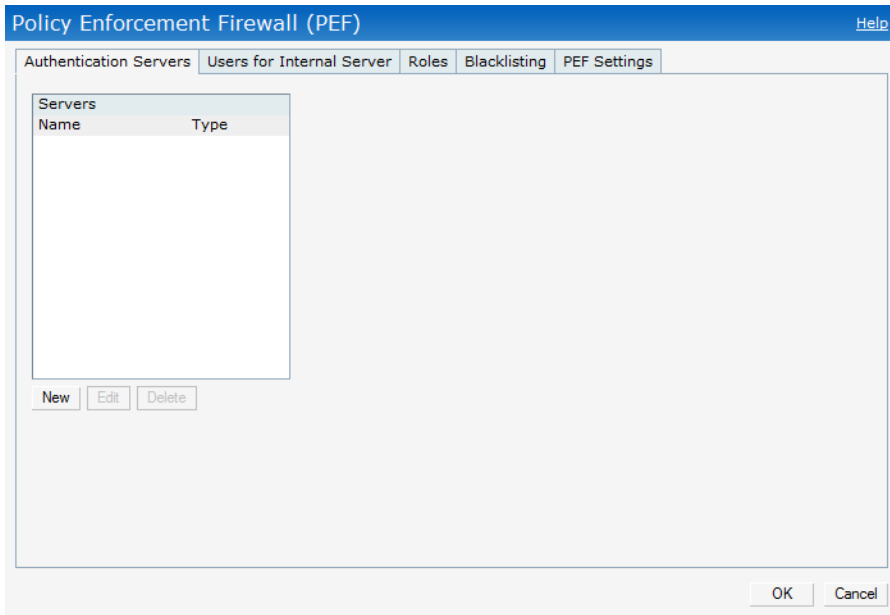

Authentication Servers— Use this window to configure an external RADIUS server for a wireless network. See [“Configuring an External RADIUS Server” on page 110](#) for more information.

Users for Internal Server— Use this window to populate the system’s internal authentication server with users. This list will be used by networks for which per-user authorization is specified using the Virtual Controller’s internal authentication server. For more information about users, see [Chapter 28, “User Database”](#).

Roles— This window displays all the roles defined for all the Networks and the **Access Rules** lists the permissions for each role. For more information, see [“User Roles” on page 137](#).

Blacklisting— Use this window to manually blacklist clients. See [“Client Blacklisting” on page 223](#) for more information.

PEF Settings— Use this window to enable/disable gateway filters supporting address and port translation for various protocols. See [Chapter 26, “Policy Enforcement Firewall” on page 219](#) for more information.

WIP

WIP offers a wide selection of intrusion detection and protection features to protect the network against wireless threats. Use this window to specify standard levels of threat detection. See [“Wireless Intrusion Protection \(WIP\)” on page 165](#) for more information.

Figure 14 WIP

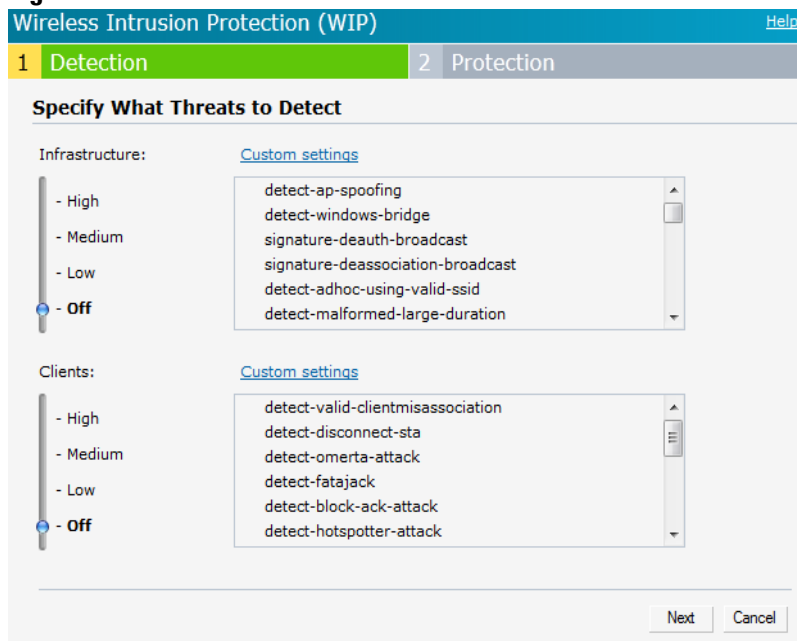

VPN

Use this window to define how to communicate with the remote controller. See [Chapter 27, “VPN Configuration” on page 227](#) for more information.

Figure 15 VPN

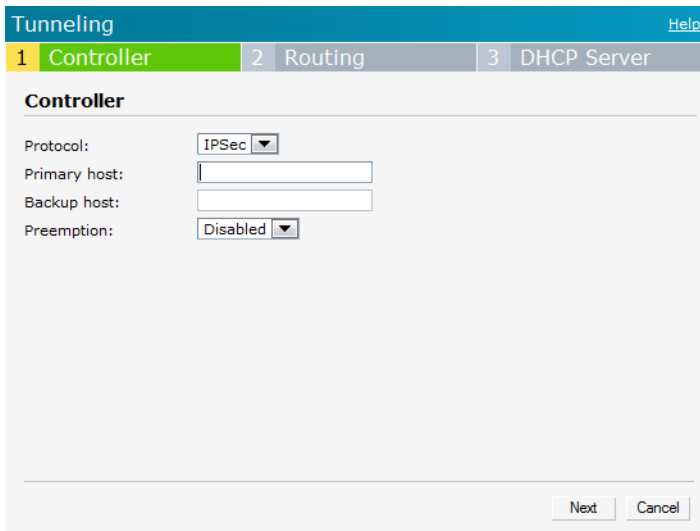

Wired

Specify the desired profile for each port of the IAP. See [Chapter 21, “Ethernet Downlink”](#) for more information.

Figure 16 Wired

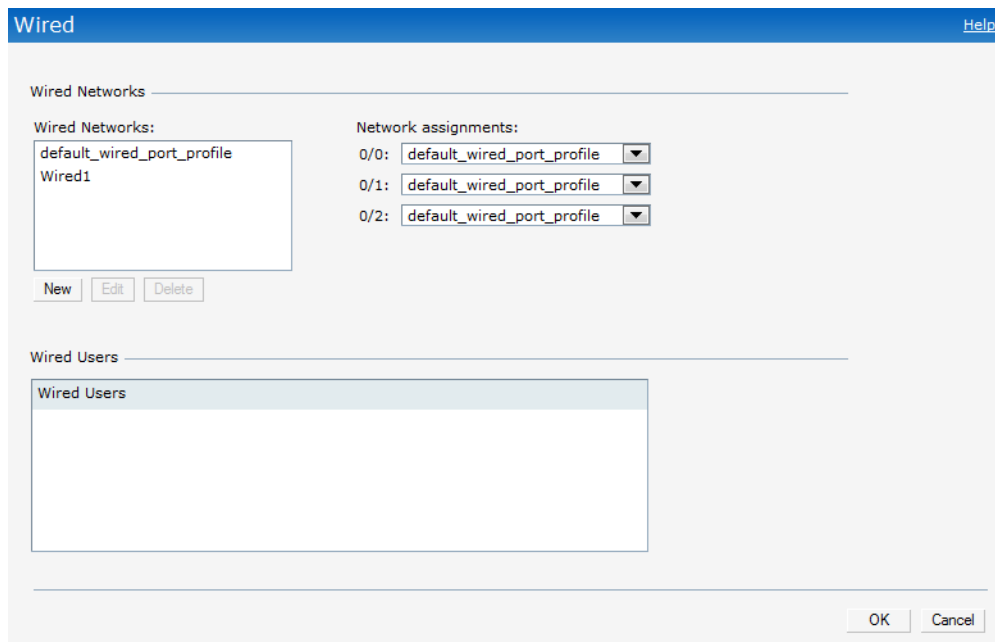

Maintenance

This link displays the **Maintenance** window. The **Maintenance** window allows you to maintain the Wi-Fi network. It consists of the following tabs:

- **About**— Displays the Build Time, IAP model name, Dell Instant OS version, Web address of Dell and Copyright information.
- **Configuration**— Displays the current configuration of the network.
 - **Clear Configuration**— Click to delete or clear the current configuration of the network and reset to provisioning configuration.
 - **Backup Configuration**— Use this feature to create local Instant configuration backup. Click **Backup Configuration** to save the configuration file named `instant.cfg`.

- **Restore Configuration**— Click **Restore Configuration** to browse and locate the backup file to restore. Reboot the IAP for the changes to take effect.
- **Certificates** — Displays information about the current certificate installed in the network. Provides an interface to upload new certificates and to set a passphrase for the certificates. For more information, see [“Certificates” on page 129](#).
- **Firmware** — Displays the current firmware version and provides options to upgrade to a new firmware version. For more information, see [“Upgrading to New Version” on page 90](#).
- **Reboot** — Displays the IAPs in the network and provides an option to reboot the required access point or all access points. For more information, see [“Rebooting the IAP” on page 87](#).
- **Convert** — Provides an option to change the network from a Virtual Controller managed network to a Dell Mobility Controller managed network. For more information, see [“Migrating to a Mobility Controller Managed Network” on page 83](#).

Figure 17 *Maintenance Link — Default View*

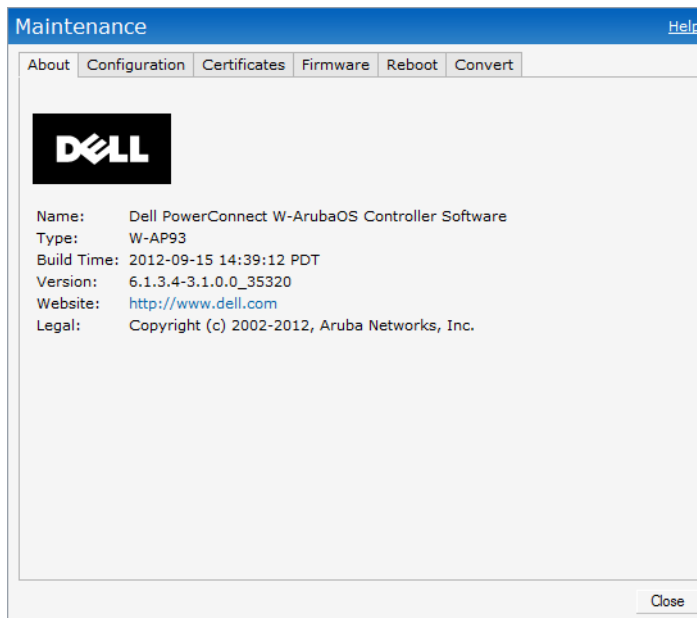

Support

This link displays the **Support** window. It consists of the following fields:

- **Command**— Provides various options for which you can generate support logs.
- **Target**— Provides a list of IAPs in the network.
- **Run**— Click this to generate the support log for the selected option and IAP.
- **Auto Run**— The selected commands run on the selected APs according to the specified time schedule.
- **Filter**— Enter a string and click to display the filtered content of any command.
- **Clear**— Click to clear the text box
- **Save Results**— Click to open the results in another window and save it as an HTML or text file.

Figure 18 *Support Window*

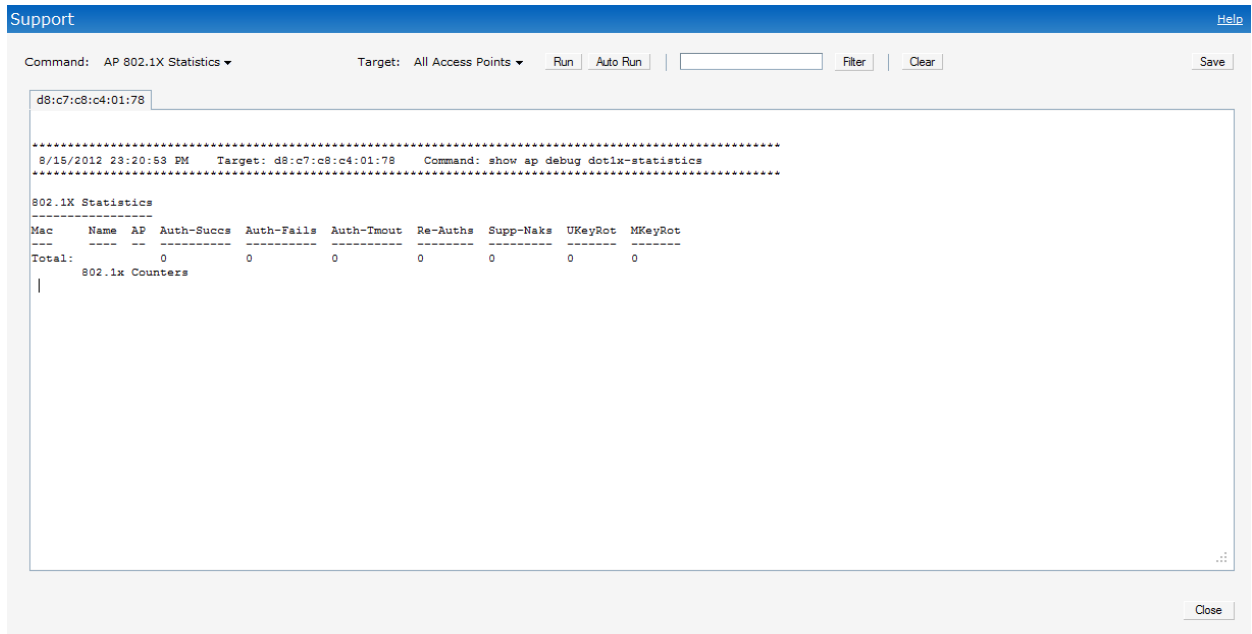

To view the log information:

1. At the top right corner of Instant UI, click **Support**. The **Support** window appears.
2. Select the required option from the **Command** drop-down list. For example, **AP ARM Configuration**.
3. Select **All Access Points** or a specific IAP from the **Target** drop-down list for which you want to view the **AP ARM Configuration**.
4. Click **Run**.

NOTE: Use the support commands under the supervision of Dell technical support.

You can view the following information for each access point in the Dell Instant network using the support window:

- **AP Access Rule Table**— Displays all the ACL rules of the selected IAP.
- **AP Active**— Displays all the APs of Instant.
- **AP All Supported Timezones**— Displays all the supported time zones of Instant.
- **AP ARM Channels**— Displays channels of ARM in the selected IAP.
- **AP ARM Configuration**— Displays configuration of ARM in the selected IAP.
- **AP Country Codes**— Displays country code for the selected IAP.

- **AP CPU Utilization**— Displays utilization of CPU for the selected IAP.
- **AP Current Time**— Displays current time of the selected IAP.
- **AP Current Timezone**— Displays current time zone of the selected IAP.
- **AP Log All**— Displays all logs of the selected IAP.
- **AP Log Debug**— Displays logs about the selected IAP.
- **AP Log Network**— Displays network logs of the selected IAP.
- **AP Log Security**— Displays security logs of the selected IAP.
- **AP Log System**— Displays system logs of the selected IAP.
- **AP Log User-Debug**— Displays user-debug logs of the selected IAP.
- **AP Log User**— Displays user logs of the selected IAP.
- **AP Log Wireless**— Displays logs about wireless of the selected IAP.
- **AP Log Wireless**— Displays logs about wireless of the selected IAP.
- **AP Driver Configuration**— Displays driver configuration details of the selected IAP.
- **AP Essid Table**— Displays networks of the selected IAP.
- **AP Flash Configuration**— Displays statistics of the selected IAP in flash.
- **AP Memory Utilization**— Displays memory utilization of the selected IAP.
- **AP Mesh Counters**— Displays the mesh counters of the selected IAP.
- **AP Mesh Link**— Displays the mesh link of the selected IAP.
- **AP Mesh Neighbors**— Displays the mesh link neighbors of the selected IAP.
- **AP Monitor AP Table**— Displays the list of monitored APs of the selected IAP.
- **AP Monitor Client Table**— Displays the list of monitored clients of the selected IAP.
- **AP Monitor Potential AP Table**— Displays the list of potential AP of the selected IAP.
- **AP Monitor Potential Client Table**— Displays the list of potential AP of the selected IAP.
- **AP Monitor Status**— Displays the configuration and status of monitor information of the selected IAP.
- **AP Persistent Clients**— Displays the persistent clients of the selected IAP.
- **AP Process**— Displays the processes of the selected IAP.
- **AP Shaping Table**— Displays the VAP statistics of the selected IAP.
- **AP Sockets**— Displays the using sockets of the selected IAP.
- **AP STM Configuration**— Displays the SSID configuration in STM of the selected IAP.
- **AP Valid Channels**— Displays valid channels of the selected IAP.
- **AP Version**— Displays the version number of the selected IAP.
- **IDS Client List**— Displays IDS detected client list of the selected IAP.
- **Interface Counters**— Displays the package counters of bond0 of the selected IAP.
- **Interface Port Status**— Displays the status of br0 of the selected IAP.
- **IP ARP Table**— Displays the ARP table of the selected IAP.
- **IP DHCP Database**— Displays the configuration of internal DHCP server of the selected IAP.
- **IP Route Table**— Displays the route table of the selected IAP.
- **VC 802.1x Certificate**— Displays the CA certificate and server certificate of the selected IAP.
- **VC About**— Displays some info of the selected IAP, including AP type, build time of image, image version.
- **VC Allowed AP Table**— Displays allowed AP enable/disable status and allowed AP list of the selected IAP.

- **VC Application Services**— Displays the details of application services of the selected IAP, which includes protocol number, port number.
- **VC Global Alerts**— Displays all the alerts about client of the selected IAP.
- **VC Global Statistics**— Displays the flow information and signal strength of the selected IAP.
- **VC Local User Database**— Displays the user configuration of the selected IAP.
- **VC Radius Attributes**— Displays the RADIUS attributes of the selected IAP.
- **VC Radius Servers**— Displays the RADIUS servers' configuration of the selected IAP.
- **VC Saved Configuration**— Displays the saved configuration information of the selected IAP.
- **VC SNMP Configuration**— Displays the SNMP configuration of the selected IAP.
- **AP Summary**— Displays the IAP configuration.
- **Debug Logs**— Displays debug logs of the selected IAP.
- **Driver Logs**— Displays the driver logs of the selected IAP.
- **Tech Support Dump**— Displays the technical support dump logs of the selected IAP.
- **Active Configuration**— Displays the active configuration of Virtual Controller.
- **Saved Configuration**— Displays the saved configuration of Virtual Controller.
- **AP Management Frames**— Displays the traced 802.11 management frames of the selected IAP.
- **AP Authentication Frames**— Displays the authentication trace buffer information of the selected IAP.
- **AP System Status**— Displays detailed system status information for the selected IAP.
- **AP Crash Info**— Displays crash log information (if it exists) for the selected IAP. The stored information is cleared from the flash after the AP reboots.
- **AP 802.1X Statistics**— Displays the 802.1X statistics of the selected IAP.
- **AP RADIUS Statistics**— Displays the RADIUS statistics of the selected IAP.
- **AP System Status**— Displays the system status of the selected IAP.
- **AP Client Table**— Displays information of the client connected to the selected IAP.
- **AP Association Table**— Displays information of the selected IAP association.
- **AP Allowed Channels**— Displays information of the allowed channels for the selected IAP.
- **AP Radio 0 Stats**— Displays aggregate debug statistics of the selected IAP Radio 0.
- **AP Radio 1 Stats**— Displays aggregate debug statistics of the selected IAP Radio 1.
- **Bridge Table**— Displays bridge table entry statistics including Mac address, VLAN, assigned VLAN, Destination and flag information for the selected IAP.
- **User Table**— Displays datapath user statistics such as current entries, pending deletes, high water mark, maximum entries, total entries, allocation failures, invalid users, and maximum link length for the selected IAP.
- **Session Table**— Displays the datapath session table statistics for the selected IAP.
- **Route Table**— Displays datapath route table statistics for the selected IAP.
- **Datapath Statistics**— Displays the hardware packet statistics for the selected IAP.
- **VLAN Table**— Displays the VLAN table information such as VLAN memberships inside the datapath including L2 tunnels for the selected IAP.
- **BSSID Table**— Displays the Basic Service Set (BSS) table of the selected IAP.
- **IDS Status**— Displays WLAN Interface, Data Structures, WLAN Interface Switch Status and RTLS Configuration tables for the selected IAP.
- **IDS AP Table**— Displays the Monitored IAP Table, which lists all the IAPs monitored by the selected IAP.
- **ARM Bandwidth Management**— Displays bandwidth management information for the selected IAP.

- **ARM History**— Displays the channel history and power changes due to Adaptive Radio Management (ARM) for the selected IAP.
- **ARM Neighbors**— Displays the ARM settings for the selected IAP's neighbors.
- **ARM RF Summary**— Displays the state and statistics for all channels being monitored by the selected IAP.
- **ARM Scan Times**— Displays AM channel scan times for the selected IAP.
- **OpenDNS Configuration and Status**— Displays configuration and status about open dns server.

Figure 19 *Support commands*

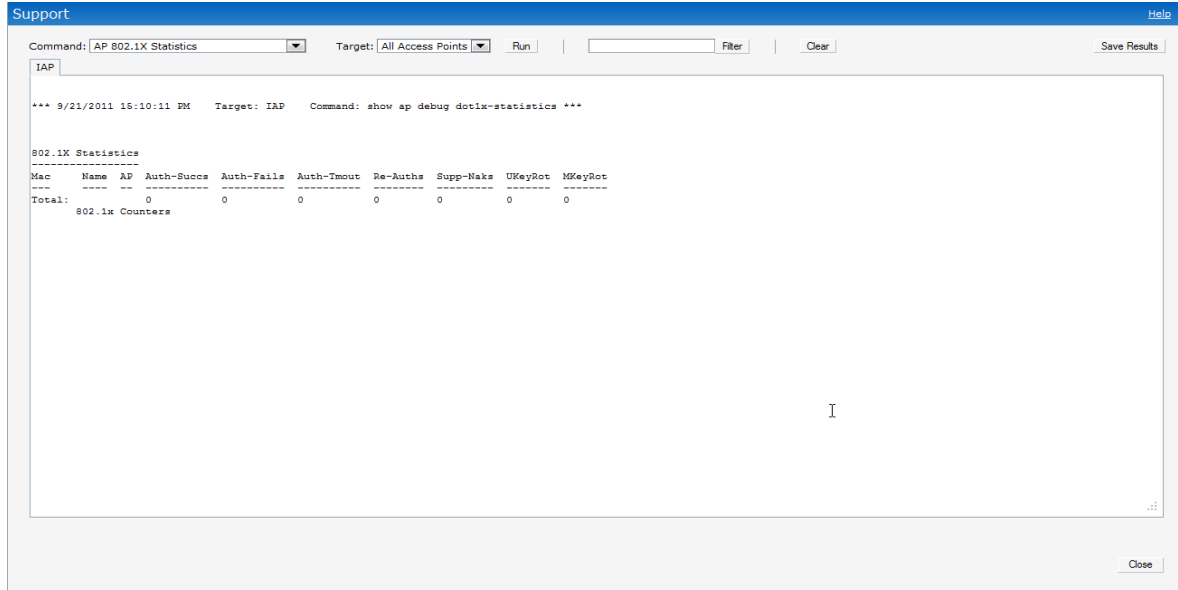

Help

The **Help** link at the top right corner of the Instant UI allows you to view a short description or definition of selected terms and fields in the Instant UI.

To activate the context-sensitive help:

1. At the top right corner of Instant UI, click the **Help** link.

Figure 20 *Help Link*

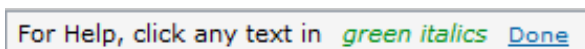

2. Click any text or term displayed in green italics to view its description or definition.
3. To disable the help mode, click **Done**.

Logout

Use this link to logout of the Instant UI.

Monitoring

This link displays the Monitoring pane. This pane can be used to monitor the Dell Instant network. Use the down arrow  located to the right side of these links to compress or expand the monitoring pane. The monitoring pane consists of the following sections:

- [Info](#)
- [RF Dashboard](#)
- [Usage Trends](#)

Figure 21 *Monitoring on Instant UI*

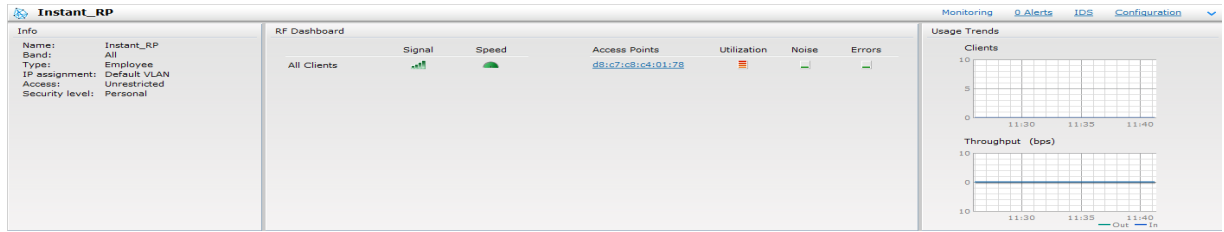

Info

Displays the configuration information of the Virtual Controller by default. In a [Network View](#), this section displays configuration information of the selected network. Similarly, in an [Instant Access Point View](#) or [Client View](#), this section displays the configuration information of the selected IAP or the client.

Figure 22 *Info Section in the Monitoring Pane*

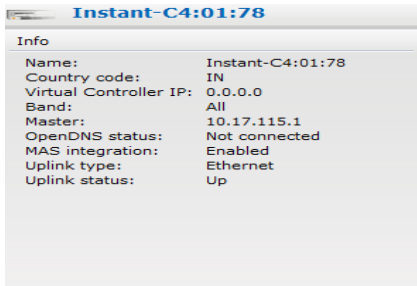

RF Dashboard

Allows you to view trouble spots in the network. It displays the following information:

Figure 23 *RF Dashboard in the Monitoring Pane*

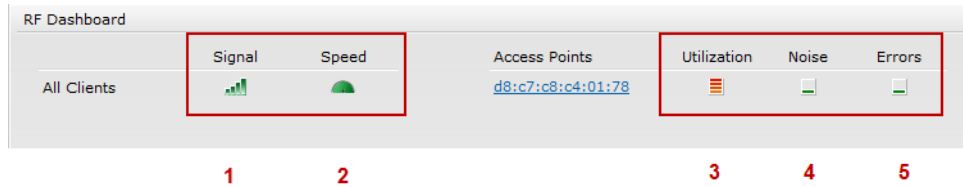

The following table lists the icons in the RF Dashboard.

Table 3 *RF Dashboard icons*

Icon	Name
1	Signal bar
2	Speed icon
3	Utilization icon
4	Noise icon
5	Errors icon

- Clients— Lists the clients with low speed or signal strength in the network.
 - Signal— Displays the signal strength of the client. Depending on the signal strength of the client, the color of the lines on the Signal bar changes from Green > Orange > Red.
 - Green— Signal strength is more than 20 decibels.

- Orange— Signal strength is between 15-20 decibels.
- Red— Signal strength is less than 15 decibels.

To view the signal graph for a client, click on the signal bar against the client in the **Signal** column.

- Speed— Displays the data transfer speed of the client. Depending on the data transfer speed of the client, the color of the Signal bar changes from Green > Orange > Red.
 - Green— Data transfer speed is more than 50 percent of the maximum speed supported by the client.
 - Orange— Data transfer speed is between 25-50 percent of the maximum speed supported by the client.
 - Red— Data transfer speed is less than 25 percent of the maximum speed supported by the client.

To view the data transfer speed graph of a client, click on the speed icon against the client in the Speed column.

- Access Points— Lists the IAPs whose utilization, noise, or errors are not within the specified threshold. The IAP names appear as links. When the IAP is clicked, the IAP configuration information is displayed in the Info section. The RF Dashboard section is pushed to the bottom left corner of the Instant UI. The RF Trends section appears in its place. This section consists of the Utilization, Band frames, Noise Floor, and Errors graphs. For more information on the graphs, see [Chapter 24, “Monitoring”](#).
 - Utilization— Displays the radio utilization rate of the IAPs. Depending on the percentage of utilization, the color of the lines on the Utilization icon changes from Green > Orange > Red.
 - Green— Utilization is less than 50 percent.
 - Orange— Utilization is between 50-75 percent.
 - Red— Utilization is more than 75 percent.

To view the utilization graph of an IAP, click on the Utilization icon against the IAP in the Utilization column.

- Noise— Displays the noise floor of the IAPs. Noise is measured in decibels/meter. Depending on the noise floor, the color of the lines on the Noise icon changes from Green > Orange > Red.
 - Green— Noise floor is more than 87dBm.
 - Orange— Noise floor is between 80dBm-87dBm.
 - Red— Noise floor is less than 80dBm.

To view the noise floor graph of an IAP, click on the noise icon against the IAP in the Noise column.

- Errors— Displays the errors for the IAPs. Depending on the errors, color of the lines on the Errors icon changes from Green > Yellow > Red.
 - Green— Errors are less than 5000 frames per second.
 - Orange— Errors are between 5000-10000 frames per second.
 - Red— Errors are more than 10000 frames per second.

To view the errors graph of an IAP, click on the Errors icon against the IAP in the Errors column.

Usage Trends

Displays the following graphs:

- Clients— In the default Virtual Controller view, the Clients graph displays the number of clients that were associated with the Virtual Controller in the last 15 minutes. In Network or IAP view, this graph displays the number of clients that were associated with the selected network or IAP in the last 15 minutes.
- Throughput— In the default Virtual Controller view, the Throughput graph displays the incoming and outgoing throughput traffic for the Virtual Controller in the last 15 minutes. In the Network or IAP view, this graph displays the incoming and outgoing throughput traffic for the selected network or IAP in the last 15 minutes.

Figure 24 Usage Trends Section in the Monitoring Pane

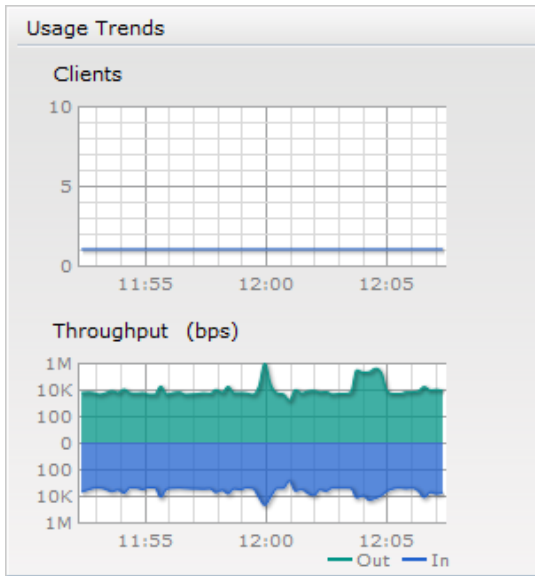

For more information about the graphs and monitoring procedures, see [Chapter 24, “Monitoring”](#).

Spectrum

The spectrum link displays the spectrum data that is collected by a hybrid AP or by an IAP that has enabled spectrum monitor. The spectrum data is not reported to the VC.

The spectrum link displays the following:

Overview (Device list)

The device list display consists of a device summary table and channel information for active non-Wi-Fi devices currently seen by a spectrum monitor or hybrid AP radio.

Figure 25 Device List

Non-WiFi Device List: 5GHz-upper									
Type	ID	CFreq(KHz)	Bandwidth(KHz)	Channels-affected	Signal(dBm)	Duty-cycle	Add-time	Update-time	
--	--	--	--	--	--	--	--	--	

Non-WiFi Device List: 2GHz									
Type	ID	CFreq(KHz)	Bandwidth(KHz)	Channels-affected	Signal(dBm)	Duty-cycle	Add-time	Update-time	
Cordless Network FH	1	2444000	80000	1 2 3 4 5 6 7 8 9 10 11 12 13 14	-75	5	2000-01-01 00:05:27	2000-01-01 00:27:45	

2.4 GHz

This graph shows channel utilization information such as, channel quality, availability and utilization metrics as seen by a spectrum monitor for the 2.4 GHz radio band. The data displayed includes percentage of Quality, Availability, Wi-Fi utilization, and Interference utilization.

Figure 26 Channel Metrics for the 2.4 GHz Radio Channel

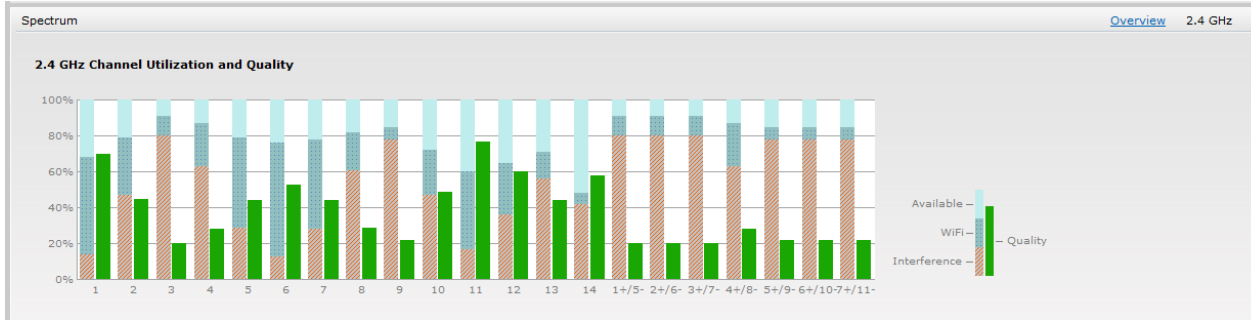

5 GHz

This graph shows channel utilization information such as, channel quality, availability and utilization metrics as seen by a spectrum monitor for the 5 GHz radio band. The data displayed includes percentage of Quality, Availability, Wi-Fi utilization, and Interference utilization.

Figure 27 Channel Metrics for the 5 GHz Radio Channel

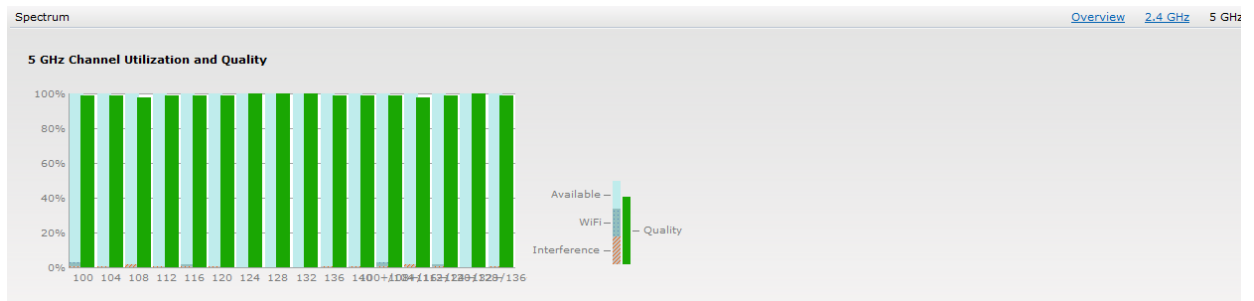

Channel Details

When you hover your mouse over a channel, the channel details or the summary of the 802.11a or 802.11g channels seen by a spectrum monitor is displayed. You can view the aggregate data for each channel seen by the spectrum monitor radio, including the maximum AP power, interference and the signal-to-noise-and interference Ratio (SNIR). Spectrum monitors display spectrum analysis data seen on all channels in the selected band, and hybrid IAPs display data from the one channel they are monitoring.

Figure 28 Channel Details Information

Channel 10			
Quality(%)	61	KnownAPs	2
Utilization(%)	78	UnknownAPs	62
WiFi(%)	39	Noise Floor(dBm)	-87
Bluetooth(%)	0	Max AP Signal(dBm)	-26
Microwave(%)	0	Max AP SSID	Tenda_hbchen
Cordless Phone(%)	0	Max AP BSSID	c8:3a:35:2b:14:48
Total nonwifi(%)	39	Max Interference(dBm)	-56
		SNIR(dB)	30

For more information on spectrum monitoring, see “Spectrum Monitor” on page 97.

Alerts

Alerts are generated when a user faces problems while accessing or connecting to the Wi-Fi network. The Alerts link appears in red if there are any Client Alerts, or Active Faults.

NOTE: New alerts will be generated for an incomplete DHCP transaction of a client.

Figure 29 Alerts Link

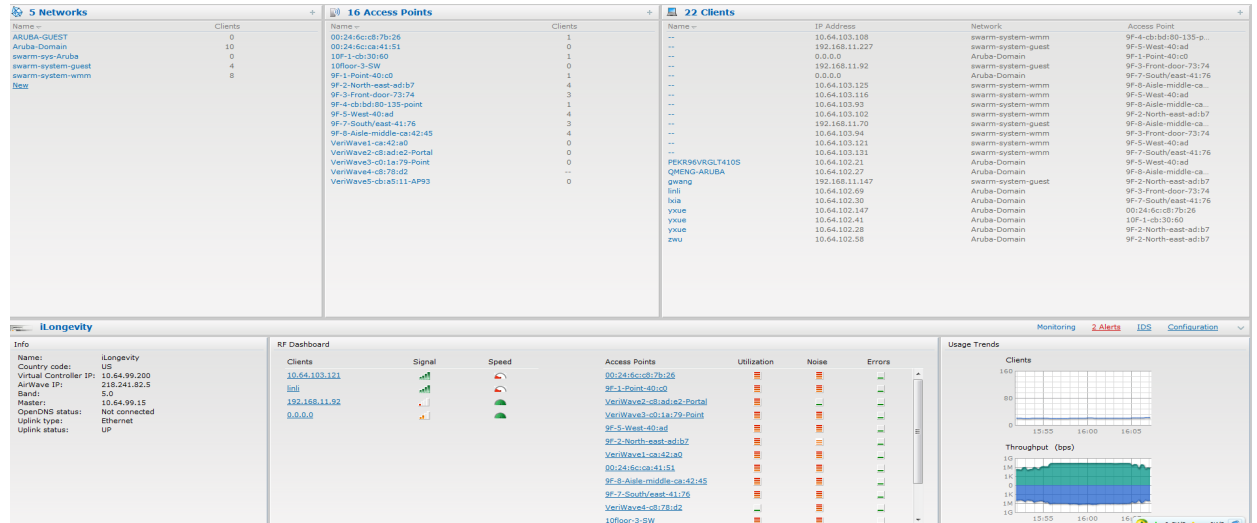

Client Alerts

These alerts occur when clients are connected to the Instant network. A client alert consists of the following fields:

- **Timestamp**— Displays the time at which the client alert was recorded.
- **Mac address**— Displays the Mac address of the client which caused the alert.
- **Description**— Provides a short description of the alert.
- **Access Points**— Displays the IP address of the IAP to which the client is connected.
- **Details**— Provides complete details of the alert.

Figure 30 Client Alerts

5 Networks		16 Access Points		20 Clients			
Name	Clients	Name	Clients	Name	IP Address	Network	Access Point
RUBA-GUEST	0	00:24:6c:cc:7b:26	2	--	192.168.11.70	swarm-system-guest	9F-8-Aisle-middle-ca...
ruba-Domain	8	00:24:6c:ca:41:51	0	--	192.168.11.227	swarm-system-guest	9F-5-West-40:ad
swarm-sys-Aruba	0	10F-1-cb:30:60	0	--	10.64.103.116	swarm-system-wmm	9F-5-West-40:ad
swarm-system-guest	3	10floor-3-SW	0	--	10.64.103.102	swarm-system-wmm	9F-2-North-east-ad:b7
swarm-system-wmm	9	9F-1-Point-40:c0	0	--	10.64.103.112	swarm-system-wmm	9F-8-Aisle-middle-ca...
		9F-2-North-east-ad:b7	5	--	10.64.103.94	swarm-system-wmm	9F-3-Front-door-73:74
		9F-3-Front-door-73:74	3	--	10.64.103.108	swarm-system-wmm	9F-4-cb:bd:80-135-p...
		9F-4-cb:bd:80-135-point	1	--	0.0.0.0	Aruba-Domain	9F-2-North-east-ad:b7
		9F-5-West-40:ad	3	--	10.64.103.93	swarm-system-wmm	9F-8-Aisle-middle-ca...
		9F-7-South-east-41:76	1	--	169.254.99.45	swarm-system-wmm	9F-3-Front-door-73:74
		9F-8-Aisle-middle-ca:42:45	5	--	10.64.103.121	swarm-system-wmm	9F-3-Front-door-73:74
		VenWave1-ca:42:a0	0	--	10.64.103.125	swarm-system-wmm	9F-8-Aisle-middle-ca...
		VenWave2-cb:ad:e2-Portal	0	--	10.64.102.102	Aruba-Domain	9F-5-West-40:ad
		VenWave3-cd:1a:79-Point	0	--	QIENG-ARUBA	Aruba-Domain	9F-8-Aisle-middle-ca...
		VenWave4-cb:78:d2	--	--	10.64.102.30	Aruba-Domain	9F-7-South-east-41:76
		VenWave5-cb:a5:11-AP93	0	--	xxxx	swarm-system-guest	9F-2-North-east-ad:b7
				--	192.168.11.147	swarm-system-guest	9F-2-North-east-ad:b7
				--	10.64.102.147	Aruba-Domain	00:24:6c:cb:7b:26
				--	yxue	Aruba-Domain	00:24:6c:cb:7b:26
				--	yxue	Aruba-Domain	9F-2-North-east-ad:b7
				--	10.64.102.28	Aruba-Domain	9F-2-North-east-ad:b7
				--	10.64.102.58	Aruba-Domain	9F-2-North-east-ad:b7

Client Alerts			
Timestamp	MAC Address	Description	Access Point
15:48:27	40:5f:be:df:d5:c6	DHCP request timed out	9F-5-West-40:ad

Fault History

These alerts occur in the event of a system fault. A Fault History consists of the following fields:

- Time— Displays the system time when an event occurs.
- Number— Indicates the number of sequence.
- Cleared by— Displays the module which cleared this fault.
- Description— Displays the event details.

Figure 31 Fault History

5 Networks		16 Access Points		20 Clients			
Name	Clients	Name	Clients	Name	IP Address	Network	Access Point
ARUBA-GUEST	0	00:24:6c:cb:7b:26	2	--	192.168.11.70	swarm-system-guest	9F-8-Aisle-middle-ca...
Aruba-Domain	9	00:24:6c:ca:41:51	0	--	192.168.11.227	swarm-system-guest	9F-5-West-40:ad
swarm-sys-Aruba	0	10F-1-cb:30:60	0	--	10.64.103.125	swarm-system-wmm	9F-8-Aisle-middle-ca...
swarm-system-guest	3	10floor-3-SW	0	--	10.64.103.116	swarm-system-wmm	9F-5-West-40:ad
swarm-system-wmm	8	9F-1-Point-40:c0	0	--	10.64.103.102	swarm-system-wmm	9F-2-North-east-ad:b7
		9F-2-North-east-ad:b7	6	--	10.64.103.94	swarm-system-wmm	9F-3-Front-door-73:74
		9F-3-Front-door-73:74	3	--	10.64.103.108	swarm-system-wmm	9F-4-cb:bd:80-135-p...
		9F-4-cb:bd:80-135-point	1	--	0.0.0.0	Aruba-Domain	9F-2-North-east-ad:b7
		9F-5-West-40:ad	3	--	10.64.103.93	swarm-system-wmm	9F-8-Aisle-middle-ca...
		9F-7-South-east-41:76	4	--	169.254.99.45	swarm-system-wmm	9F-3-Front-door-73:74
		9F-8-Aisle-middle-ca:42:45	5	--	10.64.103.121	swarm-system-wmm	9F-3-Front-door-73:74
		VenWave1-ca:42:a0	0	--	10.64.102.21	Aruba-Domain	9F-5-West-40:ad
		VenWave2-cb:ad:e2-Portal	0	--	QIENG-ARUBA	Aruba-Domain	9F-8-Aisle-middle-ca...
		VenWave3-cd:1a:79-Point	0	--	gwing	swarm-system-guest	9F-2-North-east-ad:b7
		VenWave4-cb:78:d2	--	--	192.168.11.147	swarm-system-guest	9F-2-North-east-ad:b7
		VenWave5-cb:a5:11-AP93	0	--	link	Aruba-Domain	9F-7-South-east-41:76
				--	10.64.102.69	Aruba-Domain	00:24:6c:cb:7b:26
				--	10.64.102.30	Aruba-Domain	00:24:6c:cb:7b:26
				--	yxue	Aruba-Domain	9F-2-North-east-ad:b7
				--	yxue	Aruba-Domain	00:24:6c:cb:7b:26
				--	10.64.102.28	Aruba-Domain	9F-2-North-east-ad:b7
				--	10.64.102.58	Aruba-Domain	9F-2-North-east-ad:b7

Fault History			
Time	Number	Cleared By	Description
15:47:48	5	System	Access point 00:24:6c:ca:40:c0 is down
14:36:34	4	System	Access point 00:27:cb:cb:bd:80 is down
08:27:19	3	System	Access point 00:24:6c:cb:1a:79 is down
08:26:33	2	System	Access point 00:24:6c:cb:1a:79 is down

Active Faults

These alerts occur in the event of a system fault. An Active Fault consists of the following fields:

- Time— Displays the system time when an event occurs.
- Number— Indicates the number of sequence.
- Description— Displays the event details.

Figure 32 Active Faults

5 Networks		16 Access Points		19 Clients			
Name	Clients	Name	Clients	Name	IP Address	Network	Access Point
ARUBA-GUEST	0	00:24:8c:c8:7b:26	2	---	192.168.11.227	swarm-system-guest	9F-5-West-40-ad
Aruba-Domain	0	00:24:8c:ca:41:31	0	---	10.64.103.225	swarm-system-wmm	9F-8-Aside-middle-ca...
swarm-sys-Aruba	0	10F-1-cb:30:60	0	---	10.64.103.116	swarm-system-wmm	9F-5-West-40-ad
swarm-system-guest	3	10Floor-3-SW	0	---	10.64.103.102	swarm-system-wmm	9F-2-North-east-ad:b7
swarm-system-wmm	8	9F-1-Front-40:c3	0	---	10.64.103.84	swarm-system-wmm	9F-3-Front-door-73:74
None		9F-2-North-east-ad:b7	5	---	10.64.103.108	swarm-system-wmm	9F-4-cb-bd:80-135-p...
		9F-3-Front-door-73:74	3	---	169.254.99.45	swarm-system-wmm	9F-3-Front-door-73:74
		9F-4-cb-bd:80-135-pent	1	---	0.0.0.0	Aruba-Domain	9F-2-North-east-ad:b7
		9F-5-West-40:ad	3	---	10.64.103.93	swarm-system-wmm	9F-8-Aside-middle-ca...
		9F-7-South-east-41:76	1	---	10.64.103.121	swarm-system-wmm	9F-3-Front-door-73:74
		9F-8-Aside-middle-ca:42:45	4	---	192.168.11.70	swarm-system-guest	9F-8-Aside-middle-ca...
		VeriWave1-ca:42:a0	0	---	10.64.102.21	Aruba-Domain	9F-5-West-40:ad
		VeriWave2-cb:ad:a2-Portal	0	---	QMGNG-ARUBA	Aruba-Domain	9F-8-Aside-middle-ca...
		VeriWave3-cd:1a:79-Point	0	---	10.64.102.30	Aruba-Domain	9F-7-South-east-41:76
		VeriWave4-cb:7b:d2	0	---	192.168.11.147	swarm-system-guest	9F-2-North-east-ad:b7
		VeriWave5-cb:ab:11-APP3	0	---	10.64.102.147	Aruba-Domain	00:24:8c:c8:7b:26
				---	10.64.102.28	Aruba-Domain	9F-2-North-east-ad:b7
				---	10.64.102.41	Aruba-Domain	00:24:8c:c8:7b:26
				---	10.64.102.58	Aruba-Domain	9F-2-North-east-ad:b7

Active Faults			Monitors	2 Alerts	IDC	Configuration
Time	Number	Description	Client Alerts (1)	Active Faults (1)	Fault History	
08:22:03	1	Access point 00:24:8c:ca:42:45 is down				

For more information about alerts, see [Chapter 25, “Alert Types and Management”](#).

IDS

This link displays a list of foreign APs and foreign clients that are detected in the network. It consists of the following sections:

- Foreign Access Points Detected— Lists the APs that are not controlled by the Virtual Controller. The following information is displayed for each foreign AP:
 - Mac address— Displays the Mac address of the foreign AP.
 - Network— Displays the name of the network to which the foreign AP is connected.
 - Classification— Displays the classification of the foreign AP: Interfering IAP or Rogue IAP.
 - Channel— Displays the channel in which the foreign AP is operating.
 - Type— Displays the Wi-Fi type of the foreign AP.
 - Last seen— Displays the time when the foreign AP was last detected in the network.
 - Where— Provides information about the IAP that detected the foreign AP. Click the pushpin icon to view the information.
- Foreign Clients Detected— Lists the clients that are not controlled by the Virtual Controller. The following information is displayed for each foreign client:
 - Mac address— Displays the Mac address of the foreign client.
 - Network— Displays the name of the network to which the foreign client is connected.
 - Classification— Displays the classification of the foreign client: Interfering client.
 - Channel— Displays the channel in which the foreign client is operating.
 - Type— Displays the Wi-Fi type of the foreign client.
 - Last seen— Displays the time when the foreign client was last detected in the network.
 - Where— Provides information about the IAP that detected the foreign client. Click the pushpin icon to view the information.

For more information on the intrusion detection feature, see [Chapter 18, “Intrusion Detection System”](#).

Figure 33 Intrusion Detection on Instant UI

Foreign Access Points Detected							Foreign Clients Detected						
MAC Address	Network	Classification	Chan.	Type	Last Seen...	Where	MAC Address	Network	Classification	Chan.	Type	Last Seen...	Where
00:24:6c:bd5f:70	lab_open	Interfering	161	AN 40MZ	11:52:40		00:22:41:0c:a9:fc	ethersphere-voip	Interfering	1	B	11:52:40	
00:24:6c:80:74:00	ethersphere-voip	Interfering	1	GN 20MZ	11:52:40		00:27:10:5c:7b:24	ethersphere-voip	Interfering	48	AN 40MZ	11:52:40	
00:0b:86:50:47:48	vjai-test	Interfering	64	A	11:52:40		00:1e:65:79:bc:c6	IBM	Interfering	1	B	11:52:40	
00:0b:86:21:8a:40	aruba-ap	Interfering	1	G	11:52:40		00:26:c6:b7:af:1c	IBM	Interfering	6	B	11:52:40	
00:0b:86:43:d3:a0	UILab	Interfering	11	G	11:52:40		60:33:4b:15:85:f1	ethersphere-wpa2	Interfering	40	AN 40MZ	11:52:40	
00:24:6c:07:2b:59	cp-radius	Interfering	149	AN 40MZ	11:52:40		58:94:6b:c5:b8:84	IBM	Interfering	6	B	11:52:40	
00:1a:1e:17:da:c0	aruba-ap	Rogue	11	GN 20MZ	11:52:40		00:1e:65:71:49:2c	shobha-bridge-65	Interfering	1	GN 20MZ	11:52:40	
00:24:6c:80:74:01	ARUBA-VISITOR	Interfering	1	GN 20MZ	11:52:40		08:11:96:76:1d:1c	IBM	Interfering	6	B	11:52:40	
00:24:6c:84:25:e1	mstcrn	Interfering	1	GN 20MZ	11:52:40		00:26:b0:48:46:20	ARUBA-VISITOR	Interfering	1	B	11:52:40	
00:24:6c:07:2b:5a	cp-radius1	Interfering	149	AN 40MZ	11:52:40		a0:88:b4:84:aa:04	IBM	Interfering	1	B	11:52:40	
00:24:6c:80:74:02	indiamdns	Interfering	1	GN 20MZ	11:52:40		58:94:6b:b3:b7:cc	IBM	Interfering	6	B	11:52:40	
00:0b:86:70:4b:60	aruba-ap	Interfering	1	GN 20MZ	11:52:40		00:27:10:8e:4c:60	IBM	Interfering	6	B	11:52:40	
00:24:6c:80:6f:28	ethersphere-wpa2	Interfering	48	AN 40MZ	11:52:40		78:d6:f0:cc:f6:07	ethersphere-voip	Interfering	1	GN 20MZ	11:52:40	
00:24:6c:84:21:08	rjai-aes	Interfering	36	AN 40MZ	11:52:40		30:7c:30:5e:bc:e2	ethersphere-voip	Interfering	1	B	11:52:40	
00:1a:1e:17:dc:60	ipv6-alpha	Interfering	1	GN 20MZ	11:52:40		58:94:6b:31:cc:48	ethersphere-wpa2	Interfering	48	AN 40MZ	11:52:40	
00:24:6c:80:4b:10	ethersphere-voip	Interfering	6	GN 20MZ	11:52:40		a0:88:b4:b9:5e:f4	IBM	Interfering	1	G	11:52:40	
00:24:6c:80:4f:88	ethersphere-wpa2	Interfering	40	AN 40MZ	11:52:40		08:11:96:76:5b:ac	IBM	Interfering	6	B	11:52:40	
00:1a:1e:2d:90:50	Amol CP	Interfering	157	AN 40MZ	11:52:40		00:26:c6:4a:5a:e8	ethersphere-wpa2	Interfering	40	AN 40MZ	11:52:40	
00:1a:1e:17:da:c2	WPA2	Interfering	11	GN 20MZ	11:52:40		00:27:10:48:5a:34	IBM	Interfering	1	B	11:52:40	
00:24:6c:80:6c:60	ethersphere-voip	Interfering	1	GN 20MZ	11:52:40		00:27:10:8e:5a:f4	IBM	Interfering	6	B	11:52:40	
00:0b:86:70:4b:61	Sandlin wlan onen	Interfering	1	GN 20MZ	11:52:40		18:3a:a2:77:ac:3c	TRM	Interfering	6	R	11:52:40	

Configuration

This link provides an overall view of your Virtual Controller configuration. Click on each of the features to view or edit the settings.

Figure 34 Configuration

Virtual Controller Configuration															
Settings	RF	PEF	WIP	VPN	Wired	General	Admin	RTLS	SNMP	OpenDNS	Uplink	Enterprise Domains	Walled Garden	Syslog	L3 Mobility
Basic		Advanced		DHCP Server											
Name:	Instant-C4:01:78	Preferred band:	All	Domain name:	--										
Virtual Controller IP:	0.0.0.0	Auto join mode:	Enabled	DNS Server(s):	--										
Dynamic RADIUS proxy:	Disabled	Terminal access:	Disabled	Lease time:	--										
Mobility Access Switch integration:	Enabled	LED display:	Enabled	Network:	--										
NTP server:	--	TFTP Dump Server:	0.0.0.0	Mask:	--										
Timezone:	None	Extended SSID:	Disabled	Edit											
Edit		Deny inter user bridging:	Disabled												
		Deny inter user routing:	Disabled												
		Edit													

Language

The language links are provided in the login screen to allow users to select the preferred language before logging in to the Instant UI. In addition, this link is also located at the bottom left corner of the Instant UI. A default language is selected based on the language preferences in the client desktop operating system or browser. If Dell Instant cannot detect the language, then English (En) is used as the default language.

Dell PowerConnect W-AirWave Setup

Dell PowerConnect W-AirWave is a solution for managing rapidly changing wireless networks. When enabled, AirWave allows you to manage the Instant network. For more information on AirWave, see [Chapter 23, “Dell PowerConnect W-AirWave Integration and Management”](#). AirWave status is displayed on the right side of the language links in the Instant UI. If the AirWave status is **Not Set Up**, click the **Set Up Now** link to set up the AirWave. The Settings window appears with **Admin** tab selected. For information to configure AirWave, see [“Configuring Dell PowerConnect W-AirWave”](#) on page 191.

Figure 35 Dell PowerConnect W-AirWave Setup Link – Dell PowerConnect W-AirWave Configuration

Settings Help

General Admin

Local

Authentication: Internal

Username: admin

Password: •••••

Retype: •••••

AirWave

Organization:

AirWave IP:

AirWave backup IP:

Shared key:

Retype:

[Show advanced options](#) OK Cancel

Pause/Resume

The **Pause/Resume** link is located at the bottom right corner of the Instant UI. The Instant UI is automatically refreshed after every 15 seconds by default.

Click the **Pause** link to pause the automatic refreshing of the Instant UI. When the automatic Instant UI refreshing is paused, the **Pause** link changes to **Resume**. Click the **Resume** link to resume automatic refreshing.

The **Pause** link is useful when you want to analyze or monitor the network or a network element and therefore do not want the user interface to refresh. Automatic refreshing allows you to get the latest information about the network and network elements.

Views

Depending on the link or tab that is clicked, the Instant UI displays information about the Virtual Controller, Wi-Fi networks, IAPs, or the clients in the Info section. The views on the Instant UI are classified as follows:

- Virtual Controller view— The Virtual Controller view is the default view. This view allows you to monitor the Dell Instant network.
- Network view— The Network view provides information that is necessary to monitor a selected wireless network. All Wi-Fi networks in the Dell Instant network are listed in the **Networks** tab. Click the name of the network that you want to monitor. Network view for the selected network appears.
- Instant Access Point view— The Instant Access Point view provides information that is necessary to monitor a selected IAP. All IAPs in the Dell Instant network are listed in the **Access Points** tab. Click the name of the IAP that you want to monitor. Access Point view for that IAP appears.
- Client view— The Client view provides information that is necessary to monitor a selected client. In the Client view, all the clients in the Dell Instant network are listed in the **Clients** tab. Click the IP address of the client that you want to monitor. Client view for that client appears.

For more information on the graphs and the views, see [Chapter 24, “Monitoring”](#).

In a Wireless LAN (WLAN), laptops, desktops, PDAs, and other computer peripherals are connected to each other without any network cables. These network elements or clients use radio signals to communicate with each other. Wireless networks are set up based on the IEEE 802.11 standards. The IEEE 802.11 is a set of standards that are categorized based on the radio wave frequency and the data transfer rate. For more information about the IEEE 802.11 standards, see [Table 4](#).

Table 4 IEEE 802.11 Standards

IEEE Network Standard	Frequency Used (in GHz)	Maximum Data Transfer Rate (in Mbps)
802.11a	5.0	54
802.11b	2.4	11
802.11g	2.4	54
802.11n	2.4 or 5.0	300

During start up, a wireless client searches for radio signals or beacon frames that originate from the nearest IAP. After locating the IAP, the following transactions take place between the client and the IAP:

1. Authentication— The IAP communicates with a RADIUS server to validate or authenticate the client.
2. Connection— After successful authentication, the client establishes a connection with the IAP.

Network Types

Dell Instant wireless networks are categorized as:

- [Employee Network](#)
- [Voice Network](#)
- [Guest Network](#)

NOTE: When a client is associated to the Voice network, all data traffic is marked and placed into the high priority queue in QoS (Quality of Service). QoS refers to the capability of a network to provide better service to selected network traffic over various technologies.

Employee Network

An Employee network is a classic Wi-Fi network. This network type is supported with full customization on Dell Instant. It is used by the employees in the organization. Passphrase based or 802.1X based authentication methods are supported on this network type. Employees can access the protected data of an enterprise through the employee network after successful authentication.

Adding an Employee Network

This section provides the procedure to add an employee network.

1. In the **Networks** tab, click the **New** link. The **New WLAN** window appears.

Figure 36 Adding an Employee Network — WLAN Settings Tab

- Name & Usage:**
 - Name (SSID): [Text Field]
 - Primary usage: Employee, Voice, Guest
- Broadcast/Multicast:**
 - Broadcast filtering: Disabled
 - DTIM interval: 1 beacon
 - Multicast transmission optimization: Disabled
 - Dynamic multicast optimization: Disabled
 - DMO channel utilization threshold: [Text Field] %
- Bandwidth Limits:**
 - Airtime
 - Each user
 - Each radio
- Transmit Rates:**
 - 2.4GHz: Min: 1, Max: 54
 - 5GHz: Min: 6, Max: 54
- Miscellaneous:**
 - Content filtering: Disabled
 - Band: All
 - Inactivity timeout: 1000 secs
 - Hide SSID:

2. In the **WLAN Settings** tab, perform the following steps:
 - a. **Name (SSID)**— Enter a name that uniquely identifies a wireless network.
 - b. **Primary usage**— Select **Employee** (this is selected by default) from the **Primary usage** options. This selection determines whether the network is primarily intended to be used for employee data, guest data, or voice traffic.
3. Click the **Show advanced options** link and perform the following steps.
 - a. **Broadcast/Multicast**
 - **Broadcast filtering**— When set to **All**, the IAP will drop all broadcast and multicast frames except for DHCP and ARP. When set to **ARP**, in addition to the above, the IAP will convert ARP requests to unicast and send frames directly to the associated client. When **Disabled**, all broadcast and multicast traffic is forwarded.
 - **DTIM interval**— Indicates the DTIM (delivery traffic indication message) period in beacons. You can configure this option for every WLAN SSID profile. The default value is 1, which means the client will check for buffered data on the IAP at every beacon. You may choose to configure a larger DTIM value for power saving.
 - **Multicast transmission optimization**— When **Enabled**, the IAP will choose the optimal rate for sending broadcast and multicast frames based on the lowest of unicast rates across all associated clients. The default values are 1 mbps for 2.4GHz and 6 mbps for 5.0GHz bands. Multicast traffic can be sent at up to 24 mbps when this option is enabled. This option is disabled by default.

- **Dynamic multicast optimization**— When Enabled, the IAP converts multicast streams into unicast streams over the wireless link. DMO enhances the quality and reliability of streaming video, while preserving the bandwidth available to non-video clients.
 - **DMO channel utilization threshold**— When dynamic multicast optimization is enabled, the IAP converts multicast streams into unicast streams as long as the channel utilization does not exceed this threshold. The default value is 90 and the maximum threshold value is 100%.
 - If the threshold value exceeds the maximum value, then the IAP sends multicast traffic over the wireless link.
- b. **Bandwidth Limits**— You can specify three types of bandwidth limits.
- **Airtime**— Indicates the aggregate amount of airtime that all clients on this Network can use to send/receive data.
 - **Each user**— Indicates the throughput for any single user on this Network. The throughput value is specified in kbps.
 - **Each radio**— Indicates the aggregate amount of throughput each radio (some AP models have multiple radios) is allowed to provide for all clients connected to that radio.
- c. **Transmit Rates**— Indicates the ability to configure the basic and supported rates per SSID for Dell Instant. Select to set the minimum and maximum legacy (non-802.11n) transmit rates for each band — 2.4GHz and 5GHz.
- d. **Miscellaneous**
- **Content filtering**— When enabled, all DNS requests to non-corporate domains on this wireless network are sent to OpenDNS.
 - **Band**— Set the band at which the network transmits radio signals. Available options are 2.4 GHz, 5 GHz and All. The All option is selected by default. It is also the recommended option.
 - **Inactivity timeout**— Indicates the time in seconds after which an idle client ages out. The minimum value is 60 seconds and the default value is 1000 seconds.
 - **Hide SSID**— Select this check box if you do not want the SSID (network name) to be visible to users.
4. Click **Next** to continue.

Figure 37 Adding an Employee Network— VLAN Tab

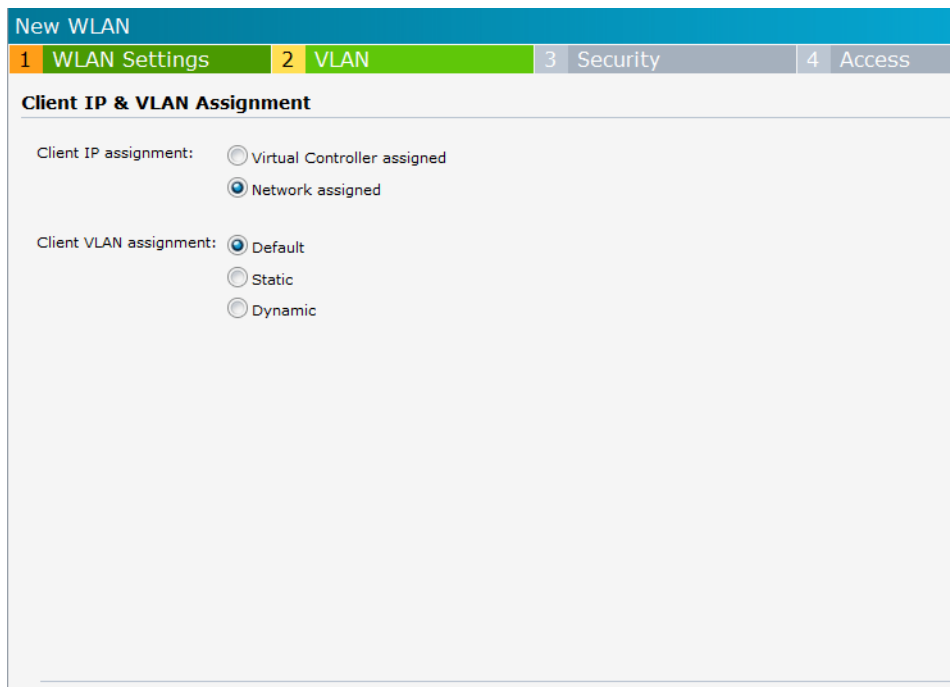

- Select the required Client IP assignment option — **Virtual Controller assigned** and **Network assigned**.

Table 5 Conditions for Client IP and VLAN assignment

If	then
You select Virtual Controller assigned	The client gets the IP address from the Virtual Controller. The Virtual Controller creates a private subnet and VLAN on the IAP for the wireless clients. The Virtual Controller NATs all traffic that passes out of this interface. This setup eliminates the need for complex VLAN and IP address management for a multi site wireless network. See Chapter 9, “Virtual Controller” on page 107 for configuring the DHCP server.
You select Network assigned	By default, the client VLAN is assigned to the native VLAN on the wired network. <ul style="list-style-type: none"> Default— The client gets the IP address in the same subnet as the IAPs. Static— Select to specify a VLAN for all clients on this network. Dynamic— Select to create rules for per-user VLAN assignment. See “VLAN Derivation Rule” on page 142 for more information.

- Click **Next** to continue.
- Set the appropriate security levels using the slider in the **Security** tab. The default level is **Personal**. The available options are **Enterprise**, **Personal**, and **Open** which are described in the following tables.

Figure 38 Employee Security Tab— Enterprise

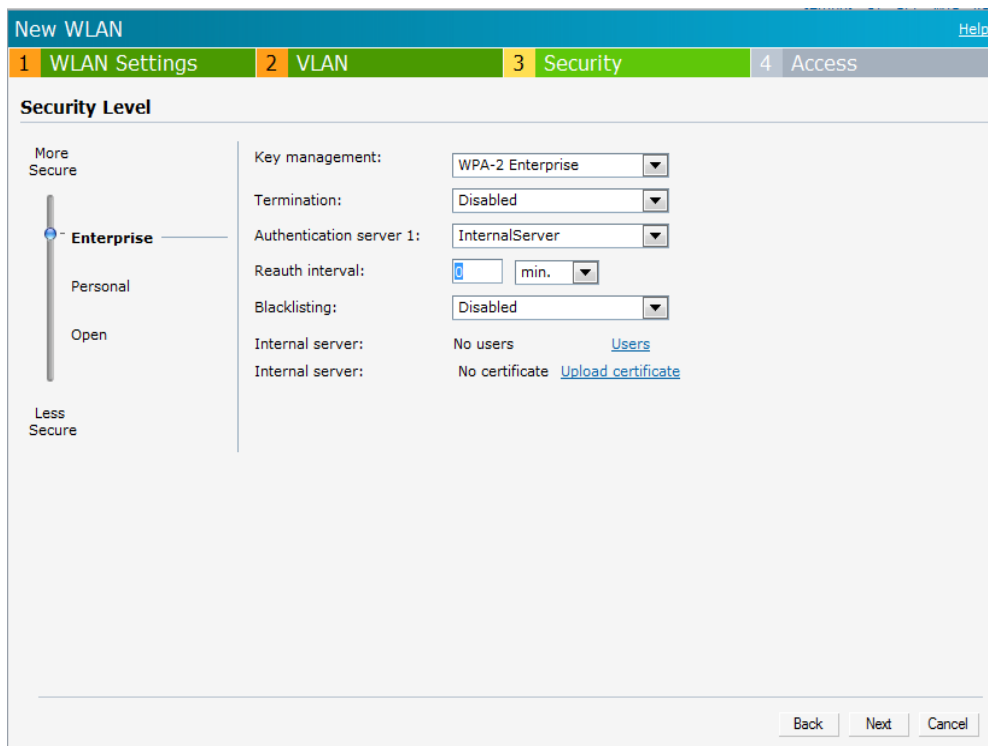

Table 6 Conditions for Adding an Employee Network— Security Tab

If	then,
You select the Enterprise security level	<p>Perform the following steps:</p> <ol style="list-style-type: none">1. Select the required key options from the Key management drop-down list. Available options are:<ul style="list-style-type: none">● WPA-2 Enterprise● WPA Enterprise● Both (WPA-2 & WPA)● Dynamic WEP with 802.1x● Use Session Key for LEAP— Use the Session Key for LEAP instead of using Session Key from the RADIUS Server to derive pair wise unicast keys. This is required for old printers that use dynamic WEP via LEAP authentication. This is Disabled by default. <p>For more information on encryption and recommended encryption type, see Chapter 11, “Encryption” .</p> <ol style="list-style-type: none">2. Termination— Enable this option to terminate the EAP portion of 802.1x authentication on the IAP instead of the RADIUS server. For more information, see “External RADIUS Server” on page 110.3. Authentication server 1 and 2— Select the required Authentication server option from the drop-down list. Available options are:<ul style="list-style-type: none">● New— If you select this option, an external radius server has to be configured to authenticate the users. For information on configuring an external RADIUS server, see Chapter 10, “Authentication” .● InternalServer— If you select this option, users who are required to authenticate with the internal RADIUS server must be added. Click the Users link to add the users. For information on adding a user, see “Adding a User” on page 235.4. Reauth interval— When set to a value greater than zero, the Access Points periodically reauthenticate all associated and authenticated clients.5. Blacklisting— Select Enabled if you want clients to be blacklisted after a certain number of authentication failures.6. Max authentication failures— Users who fail to authenticate the number of times specified here are dynamically blacklisted. The maximum value for this entry is 10. <p>NOTE: Navigate to PEF > Blacklisting in the WebUI to specify the duration of the blacklisting on the Blacklisting tab of the PEF window.</p> <ol style="list-style-type: none">7. Click Upload Certificate and browse to upload a certificate file for the internal server. See “Certificates” on page 129 for more information.

Table 6 Conditions for Adding an Employee Network— Security Tab (Continued)

If	then,
<p>You want to use the default security level, Personal</p>	<p>Perform the following steps:</p> <ol style="list-style-type: none"> 1. Select the required key options from the Key management drop-down list. Available options are: <ul style="list-style-type: none"> ● WPA-2 Personal ● WPA Personal ● Both (WPA-2 & WPA) ● Static WEP <p>If you have selected Static WEP, do the following:</p> <ul style="list-style-type: none"> ● Select appropriate WEP key size from the WEP key size drop-down list. Available options are 64-bit and 128-bit. ● Select appropriate Tx key from the Tx Key drop-down list. Available options are 1, 2, 3, and 4. ● Enter an appropriate WEP key and reconfirm. <p>For more information on encryption and recommended encryption type, see Chapter 11, “Encryption”.</p> 2. WPA-2 Personal— Select a passphrase format from the Passphrase format drop-down list. Available options are: <ul style="list-style-type: none"> ● 8-63 alphanumeric chars ● 64 hexadecimal chars 3. Enter a passphrase in the Passphrase text box and reconfirm. 4. Select the required option from the MAC authentication drop-down list. Available options are <ul style="list-style-type: none"> ● Enabled and Disabled <p>When Enabled, user must configure at least one RADIUS server for authentication server. See “MAC Authentication” on page 127 for further details.</p> 5. Authentication server 1— Select the required Authentication server option from the drop-down list. Available options are: <ul style="list-style-type: none"> ● New— If you select this option, an external radius server has to be configured to authenticate the users. For information on configuring an external RADIUS server, see Chapter 10, “Authentication”. 6. Reauth interval— When set to a value greater than zero, the Access Points will periodically reauthenticate all associated and authenticated clients. 7. Blacklisting— Select Enabled if you want clients to be blacklisted after a certain number of authentication failures. 8. Max authentication failures— Users who fail to authenticate the number of times specified here will be dynamically blacklisted. The maximum value for this entry is 10. 9. InternalServer— If you select this option, users who are required to authenticate with the internal RADIUS server must be added. Click the Users link to add the users. For information on adding a user, see “Adding a User” on page 235. <p>NOTE: Navigate to PEF > Blacklisting in the WebUI to specify the duration of the blacklisting on the Blacklisting tab of the PEF window.</p> <ol style="list-style-type: none"> 10. Click Upload Certificate and browse to upload a certificate file for the internal server. See “Certificates” on page 129 for more information.

Figure 39 Employee Security Tab— Personal

Table 7 Conditions for Adding an Employee Network— Security Tab

If	then,
<p>You select the Open security level</p>	<ol style="list-style-type: none"> 1. Select the required MAC authentication from the MAC authentication drop-down list. Available options are— Enabled and Disabled <ul style="list-style-type: none"> ● When Enabled, user must configure at least one RADIUS server for authentication server. See “MAC Authentication” on page 127 for further details. 2. Authentication server 1— Select the required Authentication server option from the drop-down list. Available options are: <ul style="list-style-type: none"> ● New— If you select this option, an external radius server has to be configured to authenticate the users. For information on configuring an external RADIUS server, see Chapter 10, “Authentication” . 3. Reauth interval— When set to a value greater than zero, the Access Points periodically reauthenticate all associated and authenticated clients. 4. Blacklisting— Select Enabled if you want clients to be blacklisted after a certain number of authentication failures. 5. Max authentication failures— Users who fail to authenticate the number of times specified here will be dynamically blacklisted. The maximum value for this entry is 10. <p>NOTE: Navigate to PEF > Blacklisting in the WebUI to specify the duration of the blacklisting on the Blacklisting tab of the PEF window.</p> <ol style="list-style-type: none"> 6. Internal users— If you select this option, users who are required to authenticate with the internal RADIUS server must be added. Click the Users link to add the users. For information about adding a user, see “Adding a User” on page 235. 7. Click Upload Certificate and browse to upload a certificate file for the internal server. See “Certificates” on page 129 for more information.

Figure 40 Employee Security Tab— Open

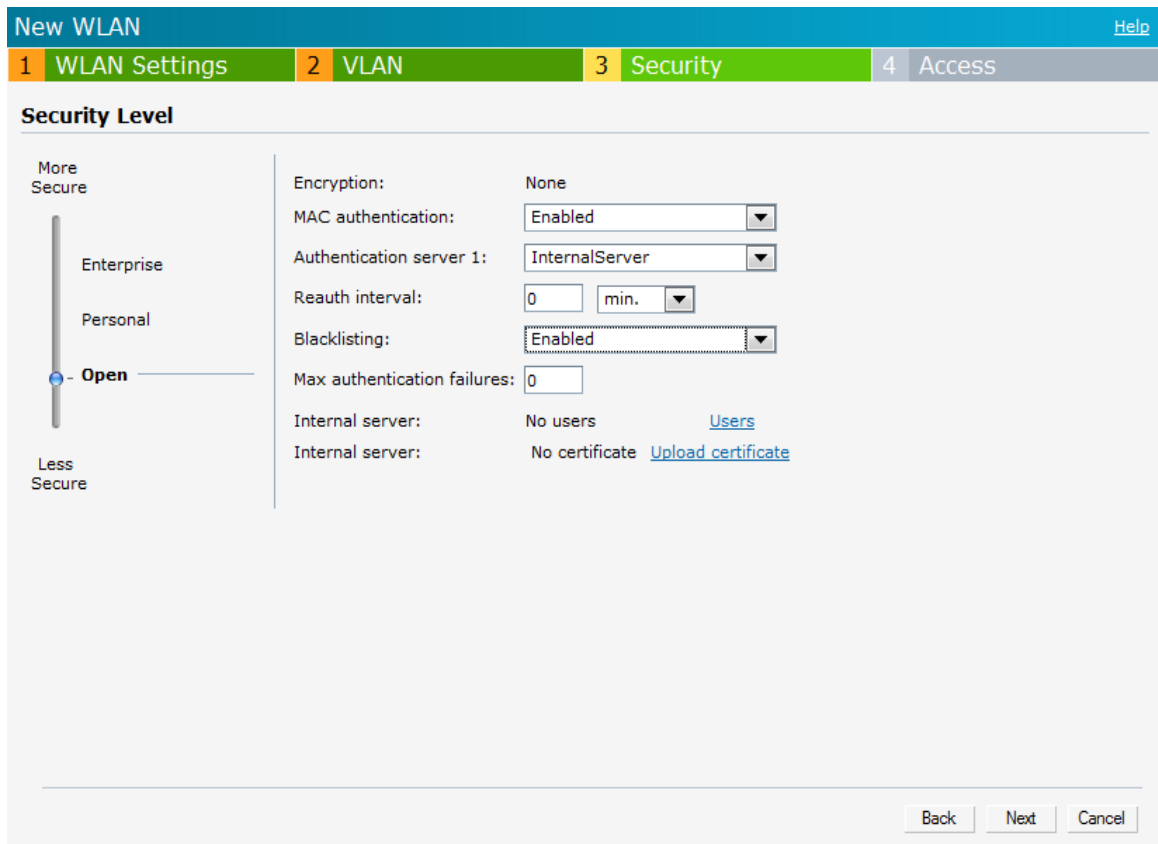

8. Click **Next** to continue.
9. Use the **Access Rules** page to specify optional access rules for this network.
 1. **Network-based**— Set the slider to **Network-based** if you want the same rules to apply to all users. The **Allow any to all destinations** access rule is enabled by default. This rule allows traffic to all destinations. Instant Firewall treats packets based on the first rule matched. For more information, see [Chapter 14, “Instant Firewall”](#).

To edit the default rule:

- a. Select the rule and then click **Edit**.
- b. Select appropriate options in the **Edit Rule** window and click **OK**.

To define an access rule:

- a. Click **New**.
- b. Select appropriate options in the **New Rule** window.
- c. Click **OK**.
2. **Role-based**— Select **Role-based** if you want to specify per-user access rules. See [“Creating a New User Role” on page 137](#) for more information.
3. **Unrestricted**— Select this to set no restrictions on access based on destination or type of traffic.

10. Click **Finish**. The network is added and listed in the **Networks** tab.

Figure 41 Adding an Employee Network— Access Rules Tab

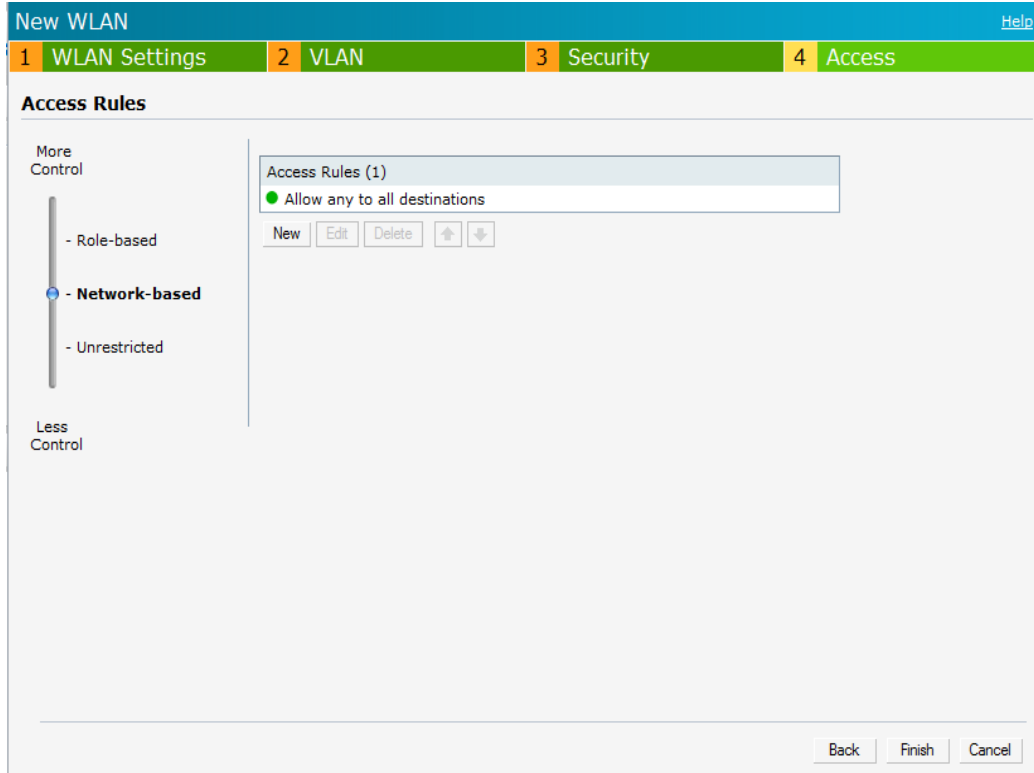

11. Click **Finish**. The network is added and listed in the **Networks** tab.

Voice Network

Use the Voice network type when you want devices that provide only voice services like handsets or only applications that require voice-like prioritization need connectivity.

Adding a Voice Network

This section provides the procedure to add a voice network.

1. In the **Networks** tab, click the **New** link. The **New WLAN Settings** window appears.

Figure 42 Adding a Voice Network— *WLAN Settings* Tab

2. In the **WLAN Settings** tab, perform the following steps:
 - a. **Name (SSID)**— Enter a name that uniquely identifies a wireless network.
 - b. **Primary usage**— Select **Voice** from the **Primary usage** options. This selection determines whether the network is primarily intended to be used for employee data, guest data, or voice traffic.
3. Click the **Show advanced options** link and perform the following steps.
 - a. **Broadcast/Multicast**
 - **Broadcast filtering**— When set to **All**, the IAP will drop all broadcast and multicast frames except for DHCP and ARP. When set to **ARP**, in addition to the above, the IAP will convert ARP requests to unicast and send frames directly to the associated client. When **Disabled**, all broadcast and multicast traffic is forwarded.
 - **DTIM interval**— Indicates the DTIM (delivery traffic indication message) period in beacons. You can configure this option for every WLAN SSID profile. The default value is 1, which means the client checks for buffered data on the IAP at every beacon. You may choose to configure a larger DTIM value for power saving.
 - **Multicast transmission optimization**— When **Enabled**, the IAP will choose the optimal rate for sending broadcast and multicast frames based on the lowest of unicast rates across all associated clients. The default values are 1 mbps for 2.4GHz and 6 mbps for 5.0GHz bands. Multicast traffic can be sent at up to 24 mbps when this option is enabled. This option is disabled by default.
 - **Dynamic multicast optimization**— When **Enabled**, the IAP converts multicast streams into unicast streams over the wireless link. DMO enhances the quality and reliability of streaming video, while preserving the bandwidth available to non-video clients.

- **DMO channel utilization threshold**— When dynamic multicast optimization is enabled, the IAP converts multicast streams into multicast unicast streams as long as the channel utilization does not exceed this threshold. The default value is 90 and the maximum threshold value is 100%.

If the threshold value exceeds the maximum value, then the IAP sends multicast traffic over the wireless link.

- Bandwidth Limits**— You can specify three types of bandwidth limits.
 - **Airtime**— Indicates the aggregate amount of airtime that all clients on this Network can use to send/receive data.
 - **Each user**— Indicates the throughput for any single user on this Network. The throughput value is specified in kbps.
 - **Each radio**— Indicates the aggregate amount of throughput each radio (some AP models have multiple radios) is allowed to provide for all clients connected to that radio.
- Transmit Rates**— Indicates the ability to configure the basic and supported rates per SSID for Dell Instant. Select to set the minimum and maximum legacy (non-802.11n) transmit rates for each band — 2.4GHz and 5GHz.
- Miscellaneous**
 - **Content filtering**— When enabled, all DNS requests to non-corporate domains on this wireless network are sent to OpenDNS.
 - **Band**— Set the band at which the network transmits radio signals. Available options are 2.4 GHz, 5 GHz and All. The All option is selected by default. It is also the recommended option.
 - **Inactivity timeout**— Indicates the time in seconds after which an idle client ages out. The minimum value is 60 seconds and the default value is 1000 seconds.
 - **Hide SSID**— Select this check box if you do not want the SSID (network name) to be visible to users.

NOTE: The Airtime Fairness and Bandwidth limits do not apply for voice traffic.

- Click **Next** to continue.
- Select the required Client IP assignment option— **Virtual Controller assigned** and **Network assigned**.

Table 8 *Conditions for Client IP and VLAN Assignment*

If	then
You select Virtual Controller assigned	The client gets the IP address from the Virtual Controller. The Virtual Controller creates a private subnet and VLAN on the IAP for the wireless clients. The Virtual Controller NATs all traffic that passes out of this interface. This setup eliminates the need for complex VLAN and IP address management for a multi site wireless network. See Chapter 9, “Virtual Controller” on page 107 for configuring the DHCP server.
You select Network assigned	By default, the client VLAN is assigned to the native VLAN on the wired network. <ul style="list-style-type: none"> • Default— The client gets the IP address in the same subnet as the IAPs. • Static— Select to specify a VLAN for all clients on this network. • Dynamic— Select to create rules for per-user VLAN assignment. See “VLAN Derivation Rule” on page 142 for more information.

- Click **Next** to continue.
- Slide and select the appropriate security levels in the **Security** tab. The default level is **Personal**. The available options are **Enterprise**, **Personal**, and **Open** which are described in the following tables.

Figure 43 Voice Security Tab—Enterprise

New WLAN Help

1 WLAN Settings 2 VLAN 3 Security 4 Access

Security Level

More Secure

Enterprise

Personal

Open

Less Secure

Key management: WPA-2 Enterprise

Termination: Disabled

Authentication server 1: InternalServer

Reauth interval: 0 min.

Blacklisting: Disabled

Internal server: No users [Users](#)

Internal server: No certificate [Upload certificate](#)

Back Next Cancel

Table 9 Conditions for Adding a Voice Network— Security Tab

If	then,
You select the Enterprise security level	<p>Perform the following steps:</p> <ol style="list-style-type: none">1. Select the required key options from the Key management drop-down list. Available options are:<ul style="list-style-type: none">• WPA-2 Enterprise• WPA Enterprise• Both (WPA-2 & WPA)• Dynamic WEP with 802.1x• Use Session Key for LEAP: Use the Session Key for LEAP instead of using Session Key from the RADIUS Server to derive pair wise unicast keys. This is required for old printers that use dynamic WEP via LEAP authentication. This is Disabled by default. <p>For more information on encryption and recommended encryption type, see Chapter 11, "Encryption" .</p> <ol style="list-style-type: none">2. Termination— Enable this option to terminate the EAP portion of 802.1x authentication on the IAP instead of the RADIUS server. For more information, see "External RADIUS Server" on page 110.3. Authentication server 1 and 2— Select the required Authentication server option from the drop-down list. Available options are:<ul style="list-style-type: none">• New— If you select this option, then an external radius server has to be configured to authenticate the users. For information on configuring an external RADIUS server, see Chapter 10, "Authentication" .4. Reauth interval— When set to a value greater than zero, the Access Points periodically reauthenticate all associated and authenticated clients.5. Blacklisting— Select Enabled if you want clients to be blacklisted after a certain number of authentication failures.6. Max authentication failures— Users who fail to authenticate the number of times specified here will be dynamically blacklisted. The maximum value for this entry is 10. <p>NOTE: Navigate to PEF > Blacklisting in the WebUI to specify the duration of the blacklisting on the Blacklisting tab of the PEF window.</p>

Table 9 Conditions for Adding a Voice Network— Security Tab (Continued)

If	then,
<p>You want to use the default security level, Personal</p>	<p>Perform the following steps:</p> <ol style="list-style-type: none"> 1. Select the required key options from the Key management drop-down list. Available options are: <ul style="list-style-type: none"> ● WPA-2 Personal ● WPA Personal ● Both (WPA-2 & WPA) 1. Static WEP— If you have selected Static WEP, then do the following: <ul style="list-style-type: none"> ● Select appropriate WEP key size from the WEP key size drop-down list. Available options are 64-bit and 128-bit. ● Select appropriate Tx key from the Tx Key drop-down list. Available options are 1, 2, 3, and 4. ● Enter an appropriate WEP key and reconfirm. <p>For more information on encryption and recommended encryption type, see Chapter 11, “Encryption”.</p> <ol style="list-style-type: none"> 2. WPA-2 Personal— Select a passphrase format from the Passphrase format drop-down list. Available options are: <ul style="list-style-type: none"> ● 8-63 alphanumeric chars ● 64 hexadecimal chars 3. Enter a passphrase in the Passphrase text box and reconfirm. 4. Select the required option from the MAC authentication drop-down list. Available options are: Enabled and Disabled When Enabled, user must configure at least one RADIUS server for authentication server. See “MAC Authentication” on page 127 for further details. 5. Authentication server 1— Select the required Authentication server option from the drop-down list. Available options are: <ul style="list-style-type: none"> ● New— If you select this option, then an external radius server has to be configured to authenticate the users. For information on configuring an external RADIUS server, see Chapter 10, “Authentication”. 6. Reauth interval— When set to a value greater than zero, the Access Points will periodically reauthenticate all associated and authenticated clients. 7. Blacklisting— Select Enabled if you want clients to be blacklisted after a certain number of authentication failures. 8. Max authentication failures— Users who fail to authenticate the number of times specified here will be dynamically blacklisted. The maximum value for this entry is 10. <p>NOTE: Navigate to PEF > Blacklisting in the WebUI to specify the duration of the blacklisting on the Blacklisting tab of the PEF window.</p> <ol style="list-style-type: none"> 9. Internal users— If you select this option, then users who are required to authenticate with the internal RADIUS server must be added. Click the Users link to add the users. For information on adding a user, see “Adding a User” on page 235. 10. Click Upload Certificate and browse to upload a certificate file for the internal server. See “Certificates” on page 129 for more information.

Table 9 Conditions for Adding a Voice Network— Security Tab (Continued)

If	then,
<p>You select the Open security level</p>	<ol style="list-style-type: none"> 1. Select the required MAC authentication from the MAC authentication drop-down list. Available options are— Enabled and Disabled <ul style="list-style-type: none"> ● When Enabled, user must configure at least one RADIUS server for authentication server. See “MAC Authentication” on page 127 for further details. 2. Authentication server 1— Select the required Authentication server option from the drop-down list. Available options are: <ul style="list-style-type: none"> ● New— If you select this option, then an external radius server has to be configured to authenticate the users. For information on configuring an external RADIUS server, see Chapter 10, “Authentication” . 3. Reauth interval— When set to a value greater than zero, the Access Points will periodically reauthenticate all associated and authenticated clients. 4. Blacklisting— Select Enabled if you want clients to be blacklisted after a certain number of authentication failures. 5. Max authentication failures— Users who fail to authenticate the number of times specified here will be dynamically blacklisted. The maximum value for this entry is 10. <p>NOTE: Navigate to PEF > Blacklisting in the WebUI to specify the duration of the blacklisting on the Blacklisting tab of the PEF window.</p> <ol style="list-style-type: none"> 6. Internal users— If you select this option, then users who are required to authenticate with the internal RADIUS server must be added. Click the Users link to add the users. For information on adding a user, “Adding a User” on page 235. 7. Click Upload Certificate and browse to upload a certificate file for the internal server. See “Certificates” on page 129 for more information.

8. Use the Access Rules page to specify optional access rules for this network.
 - **Network-based**— Set the slider to **Network-based** if you want the same rules to apply to all users. The **Allow any to all destinations** access rule is enabled by default. This rule allows traffic to all destinations. Instant Firewall treats packets based on the first rule matched. For more information, see [Chapter 14, “Instant Firewall”](#) .

To edit the default rule:

- a. Select the rule and then click **Edit**.
- b. Select appropriate options in the **Edit Rule** window and click **OK**.

To define an access rule:

- a. Click **New**.
- b. Select appropriate options in the **New Rule** window.
- c. Click **OK**.
 - **Role-based**— Select **Role-based** if you want to specify per-user access rules. See [“Creating a New User Role” on page 137](#) for more information.
 - **Unrestricted**— Select this to set no restrictions on access based on destination or type of traffic.

Figure 44 Adding a Voice Network— Access Rules Tab

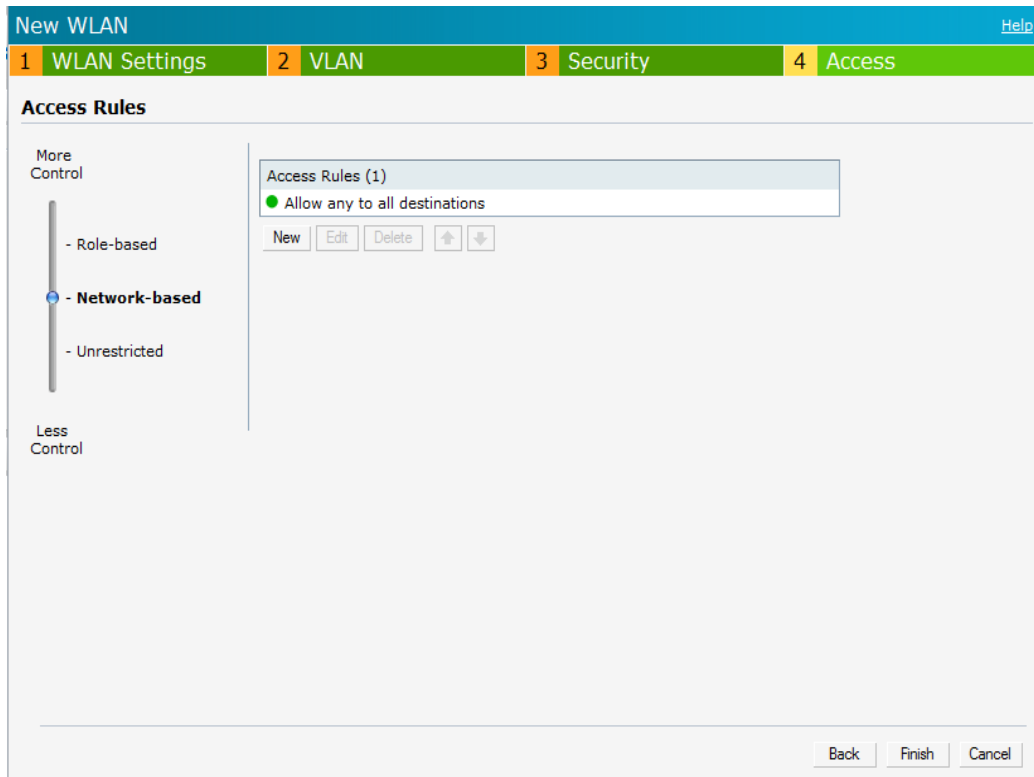

9. Click **Finish**. The network is added and listed in the **Networks** tab.

Guest Network

The Guest wireless network is created for guests, visitors, contractors, and any non-employee users who will use the enterprise Wi-Fi network. The Virtual Controller assigns the IP address for the guest clients. Captive portal or passphrase based authentication methods can be set for this wireless network. Typically, a guest network is an un-encrypted network. However, you can specify encryption settings in the **Security** tab (see [step 5](#) of the following procedure).

Adding a Guest Network

This section provides the procedure to add a guest network.

Figure 45 Adding a Guest Network— WLAN Settings Tab

1. In the **Networks** tab, click the **New** link. The **WLAN Settings** window appears.
2. In the **WLAN Settings** tab, perform the following steps:
 - a. **Name (SSID)**— Enter a name that uniquely identifies a wireless network.
 - b. **Primary usage**— Select **Guest** from the **Primary usage** options. This selection determines whether the network is primarily intended to be used for employee data, guest data, or voice traffic.
3. Click the **Show advanced options** link and perform the following steps.
 - a. **Broadcast/Multicast**
 - **Broadcast filtering**— When set to **All**, the IAP will drop all broadcast and multicast frames except for DHCP and ARP. When set to **ARP**, in addition to the above, the IAP will convert ARP requests to unicast and send frames directly to the associated client. When **Disabled**, all broadcast and multicast traffic is forwarded.
 - **DTIM interval**— Indicates the DTIM (delivery traffic indication message) period in beacons. You can configure this option for every WLAN SSID profile. The default value is 1, which means the client checks for buffered data on the IAP at every beacon. You may choose to configure a larger DTIM value for power saving.
 - **Multicast transmission optimization**— When **Enabled**, the IAP will choose the optimal rate for sending broadcast and multicast frames based on the lowest of unicast rates across all associated clients. The default values are 1 mbps for 2.4GHz and 6 mbps for 5.0GHz bands. Multicast traffic can be sent at up to 24 mbps when this option is enabled. This option is disabled by default.
 - **Dynamic multicast optimization**— When **Enabled**, the IAP converts multicast streams into unicast streams over the wireless link. DMO enhances the quality and reliability of streaming video, while preserving the bandwidth available to non-video clients.

- **DMO channel utilization threshold**—When dynamic multicast optimization is enabled, the IAP converts multicast streams into multicast unicast streams as long as the channel utilization does not exceed this threshold. The default value is 90 and the maximum threshold value is 100%.

If the threshold value exceeds the maximum value, then the IAP sends multicast traffic over the wireless link.

- b. **Bandwidth Limits**— You can specify three types of bandwidth limits.
 - **Airtime**— Indicates the aggregate amount of airtime that all clients on this Network can use to send/receive data.
 - **Each user**— Indicates the throughput for any single user on this Network. The throughput value is specified in kbps.
 - **Each radio**— Indicates the aggregate amount of throughput each radio (some AP models have multiple radios) is allowed to provide for all clients connected to that radio.
 - **DTIM interval**— Indicates the DTIM (delivery traffic indication message) period in number of beacons. You can configure this option for every WLAN SSID profile. The default value is 1, which means the client will check for buffered data on the IAP at every beacon. You may choose to configure a larger DTIM value for power saving.
 - c. **Transmit Rates**— Indicates the ability to configure the basic and supported rates per SSID for Dell Instant. Select to set the minimum and maximum legacy (non-802.11n) transmit rates for each band - 2.4GHz and 5GHz.
 - d. **Miscellaneous**
 - e. **Content filtering**— When enabled, all DNS requests to non-corporate domains on this wireless network are sent to OpenDNS.
 - f. **Band**— Set the band at which the network transmits radio signals. Available options are 2.4 GHz, 5 GHz and All. The All option is selected by default. It is also the recommended option.
 - g. **Inactivity timeout**— Indicates the time in seconds after which an idle client ages out. The minimum value is 60 seconds and the default value is 1000 seconds.
 - h. **Hide SSID**— Select this check box if you do not want the SSID (network name) to be visible to users.
4. Click **Next** to continue.
 5. Select the required Client IP assignment option — Virtual Controller assigned and Network assigned.

Table 10 *Conditions for Client IP and VLAN assignment*

If	then
You select Virtual Controller assigned	The client gets the IP address from the Virtual Controller. The Virtual Controller creates a private subnet and VLAN on the IAP for the wireless clients. The Virtual Controller NATs all traffic that passes out of this interface. This setup eliminates the need for complex VLAN and IP address management for a multi site wireless network. See Chapter 9, “Virtual Controller” on page 107 for configuring the DHCP server.
You select Network assigned	By default, the client VLAN is assigned to the native VLAN on the wired network. <ul style="list-style-type: none"> ● Default— The client gets the IP address in the same subnet as the IAPs. ● Static— Select to specify a VLAN for all clients on this network. ● Dynamic— Select to create rules for per-user VLAN assignment. See “VLAN Derivation Rule” on page 142 for more information.

6. Click **Next** to continue.

7. This tab allows you to configure the captive portal page and encryption for the Guest network. Select one of the following splash page type:

Table 11 *Conditions for Adding a Guest Network— Security Tab*

Splash Page Type	Description and steps to set up
Internal — Authenticated	<p>The user has to accept the terms and conditions and enter a username and password on the captive portal page. If this option is selected, then add the users who are required to use the captive portal authentication to the user database. Click the Users link to add the users. For information about adding a user, see “Adding a User” on page 235. For information on customizing the splash page, see “Customizing a Splash Page” on page 120.</p> <ol style="list-style-type: none"> 1. Select the required Authentication server 1 option from the drop-down list. Available options are: <ul style="list-style-type: none"> ● New — If you select this option, then an external radius server has to be configured to authenticate the users. For information on configuring an external RADIUS server, see “Configuring an External RADIUS Server” on page 110. ● Internal Server — If you select this option, then users who are required to authenticate with the internal RADIUS server must be added. Click the Users link to add the users. For information on adding a user, see “Adding a User” on page 235. 2. Reauth interval — When set to a value greater than zero, the Access Points will periodically reauthenticate all associated and authenticated clients. 3. Blacklisting — Select Enabled if you want clients to be blacklisted after a certain number of authentication failures. 4. Max authentication failures — Users who fail to authenticate the number of times specified here will be dynamically blacklisted. The maximum value for this entry is 10. 5. For Internal users — Click Users to populate the system’s internal authentication server with users. For information about adding a user, see “Adding a User” on page 161. 6. Click Upload Certificate and browse to upload a certificate file for the internal server. See “Certificates” on page 129 for more information. 7. Redirect URL— Users can be redirected to a specific URL (instead of the original URL) after successful captive portal authentication. This entry is optional.
Internal — Acknowledged	<p>The user has to accept the terms and conditions for this splash page type. For information on customizing the splash page, see “Customizing a Splash Page” on page 120.</p> <ol style="list-style-type: none"> 1. Encryption— Select Enabled from the Encryption drop-down list and perform the following steps (these steps are optional): <ul style="list-style-type: none"> Select the required key management option from the Key management drop-down list. Available options are: <ul style="list-style-type: none"> ● WPA-2 Personal ● WPA Personal ● Both (WPA-2 & WPA) 2. Passphrase format— Specify either an alphanumeric or a hexadecimal string. Ensure that the hexadecimal string must be exactly 64 digits in length. 3. Passphrase— Enter a pre-shared key (PSK) passphrase.

Table 11 Conditions for Adding a Guest Network— Security Tab (Continued)

Splash Page Type	Description and steps to set up
External— RADIUS Server	<p>An external server will be used to display the splash page to the user. If this option is selected, then do the following:</p> <p>External splash page</p> <ul style="list-style-type: none"> ● IP or hostname— Enter the IP or hostname of the external server in the IP or hostname text box. ● URL— Enter the URL of the captive portal page in the URL text box. ● Port— Enter the number of the port to be used for communicating with the external server in the Port text box. <ol style="list-style-type: none"> 4. Redirect URL— By default, after entering the requested info at the splash page, the user is redirected to the URL that was originally requested. Specify a redirect URL if you want to override the user's original request and redirect them to another URL. 5. Auth server 1— Select the required Authentication server 1 option from the drop-down list. Available options are: <ul style="list-style-type: none"> ● New— If you select this option, then an external radius server has to be configured to authenticate the users. For information on configuring an external RADIUS server, see "Configuring an External RADIUS Server" on page 110. 6. Reauth interval— When set to a value greater than zero, the Access Points will periodically reauthenticate all associated and authenticated clients. 7. Blacklisting— Select Enabled if you want clients to be blacklisted after a certain number of authentication failures. 8. Max authentication failures— Users who fail to authenticate the number of times specified here will be dynamically blacklisted. The maximum value for this entry is 10. 9. Walled Garden— The walled garden directs the user's navigation within particular areas to allow access to a selection of websites or prevent access to other websites. For more information, see "Walled Garden Access" on page 128.
External— Authentication Text	<p>An external splash page returns a specified string to indicate successful authentication.</p> <ul style="list-style-type: none"> ● IP or hostname— Enter the IP or hostname of the external server in the IP or hostname text box. ● URL— Enter the URL of the captive portal page in the URL text box. ● Port— Enter the number of the port to be used for communicating with the external server in the Port text box. ● Auth text — Indicates the text string returned by the external server after a successful authentication. ● Redirect URL— By default, after entering the requested info at the splash page, the user is redirected to the URL that was originally requested. Specify a redirect URL if you want to override the user's original request and redirect them to another URL. <ol style="list-style-type: none"> 1. Reauth interval— When set to a value greater than zero, the Access Points will periodically reauthenticate all associated and authenticated clients. 2. Blacklisting— Select Enabled if you want clients to be blacklisted after a certain number of authentication failures. 3. Max authentication failures— Users who fail to authenticate the number of times specified here will be dynamically blacklisted. The maximum value for this entry is 10. 4. Walled Garden— The walled garden directs the user's navigation within particular areas to allow access to a selection of websites or prevent access to other websites. For more information, see "Walled Garden Access" on page 128.
None	<p>Select this option if you do not want to set the captive portal authentication.</p>

Figure 46 Adding a Guest Network — Splash Page Settings

- Splash page type: Internal - Authenticated
- Auth server 1: InternalServer
- Reauth interval: 0 min.
- Blacklisting: Disabled
- Internal server: 1 User
- Internal server: No certificate [Upload certificate](#)
- Encryption: Enabled
- Key management: WPA-2 Personal
- Passphrase format: 8-63 chars
- Passphrase: (empty field)
- Retype: (empty field)

The 'Splash Page Visuals' section shows a preview of the splash page with the text 'Welcome to the Guest Network.' Below the preview, there is a 'Click thumbnail above to edit' instruction and a 'Preview' link. At the bottom of this section, there is a 'Redirect URL' field containing 'http://abc.com' with '(Optional)' text to its right.

At the bottom of the configuration page, there are three buttons: 'Back', 'Next', and 'Cancel'.

5. Select **Enabled** from the **Encryption** drop-down list and perform the following steps (these steps are optional):
 - a. Select the required key management option from the **Key management** drop-down list. Available options are:
 - WPA-2 Personal
 - WPA Personal
 - Both (WPA-2 & WPA)
 - b. **Passphrase format** — Specify either an alphanumeric or a hexadecimal string. Ensure that the hexadecimal string must be exactly 64 digits in length.
 - c. **Passphrase** — Enter a pre-shared key (PSK) passphrase.

Figure 47 Configuring a Splash Page — Encryption Settings

 NOTE: You can customize the captive portal page using double-byte characters. Traditional Chinese, Simplified Chinese, and Korean are a few languages that use double-byte characters. Click on the banner, term, or policy in the Splash Page Visuals to modify the text in the red box. These fields accept double-byte characters or a combination of English and double-byte characters.

6. Use the Access Rules page to specify optional access rules for this network.
 - **Network-based**— Set the slider **Network-based** if you want the same rules to apply to all users. The **Allow any to all destinations** access rule is enabled by default. This rule allows traffic to all destinations. Instant Firewall treats packets based on the first rule matched. For more information, see [Chapter 14, “Instant Firewall”](#).

To edit the default rule:

- a. Select the rule and then click **Edit**.
- b. Select appropriate options in the **Edit Rule** window and click **OK**.

To define an access rule:

- a. Click **New**.
- b. Select appropriate options in the **New Rule** window.
- c. Click **OK**.
- **Role-based**— Select **Role-based** if you want to specify per-user access rules. See [“Creating a New User Role” on page 137](#) for more information.
- **Unrestricted**— Select this to set no restrictions on access based on destination or type of traffic.

Figure 48 Adding a Guest Network — Access Rules Tab

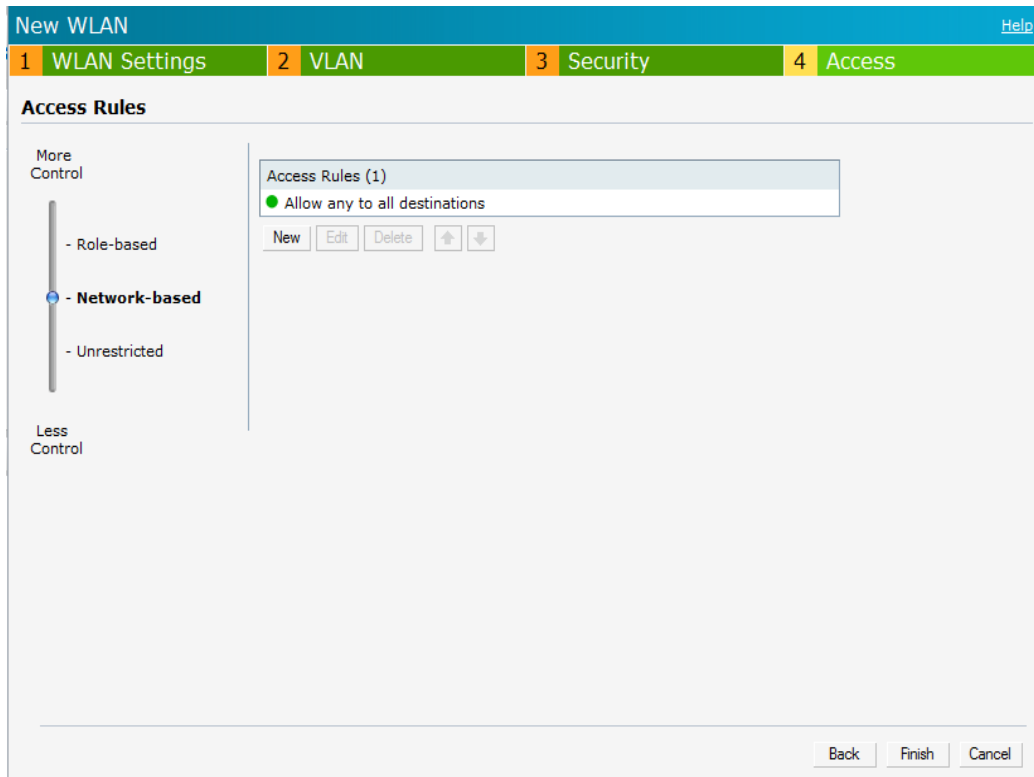

7. Click **Finish**. The network is added and listed in the **Networks** tab.

Editing a Network

To edit a network:

1. In the **Networks** tab, select the network that you want to edit. The edit link appears.
2. Click the **edit** link. The Edit network window appears.
3. Make the required changes in any of the tabs. Click **Next** or the tab name to move to the next tab.
4. Click **Finish**.

Deleting a Network

To delete a network:

1. In the **Networks** tab, click the network which you want to delete. A **x** link appears against the network to be deleted.
2. Click **x**. A delete confirmation window appears.
3. Click **Delete Now**.

Number of WLAN SSIDs supported

By default, you can create up to six networks or WLANs. You can enable the Extended SSID option and create up to 16 WLANs. W-IAP175, W-IAP104, and W-IAP105 devices support up to 8 SSIDs and W-IAP3WN, W-

IAP92, W-IAP93, W-IAP134, and W-IAP135 devices support up to 16 SSIDs. After you enable this option, the number of SSIDs that become active on each IAP depends on the IAP platform.

NOTE: Enabling the Extended SSID option disables mesh.

Enabling the Extended SSID option

To enable the extended SSID option:

1. Click the **Settings** link at the upper right corner of the Instant WebUI.
2. Click the **Show advanced options** link.
3. In the **General** tab, select **Enabled** from the **Extended SSID** drop-down list.
4. Click **OK**.
5. Reboot the AP for the changes to take effect.

After you enable the option and reboot, the Wi-Fi link and mesh are disabled automatically.

Figure 49 Enabling Extended SSID

Setting	Value
Name	Instant-C4:01:78
Virtual Controller IP	0.0.0.0
Dynamic RADIUS proxy	Disabled
MAS integration	Enabled
NTP server	
Timezone	International-Date-Line
Preferred band	All
Auto join mode	Enabled
Terminal access	Disabled
LED display	Enabled
TFTP Dump Server	0.0.0.0
Extended SSID	Enabled
Deny inter user bridging	Disabled
Deny inter user routing	Disabled

[Hide advanced options](#) OK Cancel

The Dell PowerConnect W-Instant secure enterprise mesh solution is an effective way to expand network coverage for outdoor and indoor enterprise environments without any wires. As traffic traverses across mesh IAPs, the mesh network automatically reconfigures around broken or blocked paths. This self-healing feature provides increased reliability and redundancy—the network continues to operate if an IAP stops functioning or a connection fails.

This chapter describes the Dell Instant secure enterprise mesh architecture.

Mesh Instant Access Points

A Dell Instant mesh network requires at least one valid uplink (wired or 3G) connection. The IAP with the valid uplink connection is the mesh portal. The mesh portal may also act as a Virtual Controller. The unwired IAPs are mesh points.

If two IAPs have valid uplink connections, there is redundancy in the mesh network, and most mesh points try to mesh directly with one of the two portals. However, depending on actual deployment and RF environment some mesh points may mesh through other intermediate mesh points.

In an Instant mesh network, the maximum hop count is two nodes (point >point >portal) and the maximum number of mesh points per mesh portal is eight.

Mesh IAPs learn about their environment when they boot up. Mesh IAPs can act as a mesh portal (MPP), an IAP that uses its uplink connection to reach the controller, a mesh point (MP), or an IAP that establishes an all wireless path to the mesh portal. Mesh IAPs locate and associate with their nearest neighbor, which provides the best path to the mesh portal. Mesh portals and mesh points are also known as mesh nodes, a generic term used to describe IAPs configured for mesh.

Instant mesh functionality is supported only on dual radio IAPs and not on single radio IAPs. On dual-radio IAPs, the 5 GHz radio is always used for both mesh-backhaul and client traffic, while the 2.4 GHz radio is always used for client traffic only.

NOTE: Mesh service is automatically enabled on 802.11a band for dual-radio IAP only, and this is not configurable.

The only limitation is that it has to be provisioned for the first time by plugging into the wired network. After that, mesh works on ROW IAP like any other regulatory domain.

Mesh Portals

The mesh portal (MPP) is the gateway between the wireless mesh network and the enterprise wired LAN. The mesh roles are automatically assigned based on the IAP configuration. A mesh network could have multiple mesh portals to support redundant mesh paths (mesh links between neighboring mesh points that establish the best path to the mesh portal) from the wireless mesh network to the wired LAN.

The mesh portal broadcasts a mesh services set identifier (MSSID/ mesh cluster name) to advertise the mesh network service to other IAP mesh points in that instant network. This is not configurable and is transparent to

the user. The mesh points will authenticate to the mesh portal and establish a link that is secured using Advanced Encryption Standard (AES) encryption.

NOTE: The mesh portal will reboot after 5 minutes when it loses Ethernet connectivity to a wired network.

Mesh Points

The mesh point (MP), is an IAP that establishes an all-wireless path to the mesh portal. The mesh point provides traditional WLAN services (such as client connectivity, intrusion detection system (IDS) capabilities, user role association, and Quality of Service (QoS) for LAN-to-mesh communication) to clients and performs mesh backhaul/network connectivity.

NOTE: Any provisioned W-IAP that has a valid uplink (wired or 3G) is a mesh portal, and the IAP without an Ethernet link is a mesh point.

NOTE: Mesh point also supports LAN bridging. You can connect any wired device to the downlink port of the mesh point. In the case of single Ethernet port platforms like AP-93 and AP-105, you can convert the Eth0 uplink port to a downlink port by enabling Eth0 Bridging. For additional information refer to [“Configuring Wired Bridging on Ethernet 0” on page 82](#).

Instant Mesh Setup

Instant mesh can be provisioned in two ways — Over-the-air provisioning and over-the-wire provisioning. Over-the-air provisioning is available when only one Dell Instant mesh network is being advertised and it does not work for ROW version of IAPs.

The ROW IAP must have a the country code set in order to transmit/receive. Hence over-the-air provisioning is not supported on ROW IAPs at this time.

This section provides instructions on how to create a simple mesh network on Instant. To setup a mesh network, perform the following steps:

1. Connect all the IAPs to a DHCP server so that the IAPs get their IP addresses in the same subnet.
2. For over-the-air provisioning— Connect one IAP to the switch to form the mesh portal. All the other IAPs are provisioned over-the-air. Ensure that only one Virtual Controller (one subnet) is available over-the-air and all the IAPs are connected to a DHCP server and get their IP addresses in the same subnet.
3. An open SSID, **instant** is listed. Connect a laptop to the default and open the **instant** SSID.

Figure 50 *Open Instant SSID*

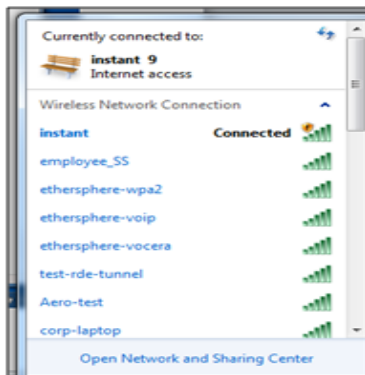

4. Type instant.dell-pcw.com in the browser.
5. Click **I understand the risks** and **Add exception** to ignore the certificate warnings that the client does not recognize the certificate authority.

Figure 51 *Untrusted Connection Window*

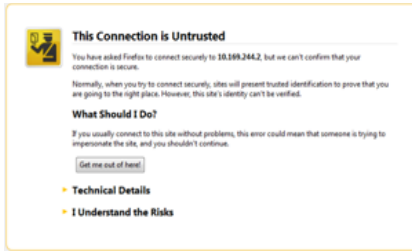

6. In the login screen as shown in [Figure 52](#), enter the following credentials:
 - Username— admin
 - Password— admin

Figure 52 *Login Window*

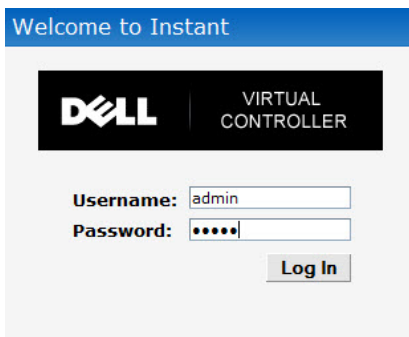

7. Create a new SSID and wpa-2 personal keys with **unrestricted** or **network based** access rules. Select any **permit** for basic connectivity.
8. Connect a client to the new SSID and disconnect from the **instant** SSID.
9. All the IAPs will show up on the Virtual Controller as shown in [Figure 53](#). Disconnect the IAPs that you want to deploy as Mesh Points from the switch and place the IAPs at the desired location. The IAPs with valid uplink connections are the mesh portal.

Figure 53 Mesh Portal

Name	IP Address	Mode	Clients	Type	Mesh Role	2.4 GHz			5.0 GHz				
						Channel	Power (dB)	Utilization (%)	Noise (dBm)	Channel	Power (dB)	Utilization (%)	Noise (dBm)
00:24:6c:c8:7b:26	10.64.99.24	Access	0	105	Portal	1	22	88	-84	36	21	50	-91
00:24:6c:ca:41:51	10.64.99.22	Access	1	105	Portal	11	21	70	-72	36	21	46	-91
10F-1-cb:30:60	10.64.99.21	Access	1	105	Portal	11	22	57	-61	44	21	31	-92
10floor-3-SW	10.64.99.23	Access	1	105	Portal	11	21	63	-54	36	21	48	-91
9F-1-Point-40:c0	10.64.99.2	Access	5	105	Point	1	21	85	-82	40	23	48	-91
9F-2-North-east-ad:b7	10.64.99.8	Access	2	105	Portal	6	21	88	-81	48	21	20	-93
9F-3-Front-door-73:74	10.64.99.9	Access	0	105	Portal	6	21	78	-79	44	23	17	-96
9F-4-cb:bd:80-135-po...	10.64.99.48	Access	0	135	Point	1	20	80	-84	36	16	29	-92
9F-5-West-40:ad	10.64.99.7	Access	2	105	Portal	11	21	61	-67	48	21	22	-92
9F-7-South/east-41:76	10.64.99.6	Access	2	105	Portal	6	21	84	-79	36	23	18	-92
9F-8-Aisle-middle-ca:...	10.64.99.5	Access	5	105	Portal	11	21	88	-82	40	23	52	-96
VeriWave1-ca:42:a0	10.64.99.18	Access	0	105	Point	11	21	82	-96	44	23	16	-92
VeriWave2-c8:ad:e2-...	10.64.99.16	Access	0	105	Portal	1	22	82	-96	44	23	17	-93
VeriWave3-c0:1a:79-...	10.64.99.13	Access	0	105	Point	6	22	88	-81	44	23	16	-91
VeriWave4-c8:78:d2	10.64.99.17	Monitor	--	105	N/A	-	-	-	-	-	-	-	-

NOTE: The IAPs in US or JP regulatory domain which are in factory default state scans for several minutes after booting. An IAP mesh point in factory default state automatically joins the portal if only a single Instant mesh network is found. In addition, the auto-join feature must be enabled in the existing network.

NOTE: The IAP mesh point will get an IP address from the same DHCP pool as the portal, and this DHCP request goes through the portal.

This chapter describes the Preferred band, Auto join mode, Terminal Access, LED display, and Syslog server features in Dell Instant. In addition, the chapter provides procedures for adding and removing IAPs, editing the IAP settings, and upgrading the firmware on the IAP using the Instant UI.

Preferred Band

At the top right corner of Instant UI, click the **Settings** link. The **Settings** window appears.

1. In the **Settings** window, click the **General** tab.
2. Select the **Preferred band** (2.4GHz, 5 GHz, All) from the drop-down list for single-radio access points.

NOTE: Reboot the IAP after configuring the radio profile settings in order for the changes to take effect.

Auto Join Mode

The Auto Join Mode feature allows IAPs to automatically,

1. Discover the Virtual Controller.
2. Join the network.
3. Begin functioning.

The **Auto Join Mode** feature is enabled by default. When the Auto Join Mode feature is disabled, a **New** link appears in the **Access Points** tab. Click this link to add IAPs to the network. For more information, see [“Adding an IAP to the Network” on page 79](#). Also, when this feature is disabled, IAPs that are configured but not active appear in red.

Disabling Auto Join Mode

To disable Auto Join Mode, perform the following steps:

At the top right corner of Instant UI, click the **Settings** link. The **Settings** window appears.

1. In the **Settings** window, click the **General** tab.
2. Select **Disabled** from the **Auto join mode** drop-down list.

Figure 54 *Disabling Auto Join Mode*

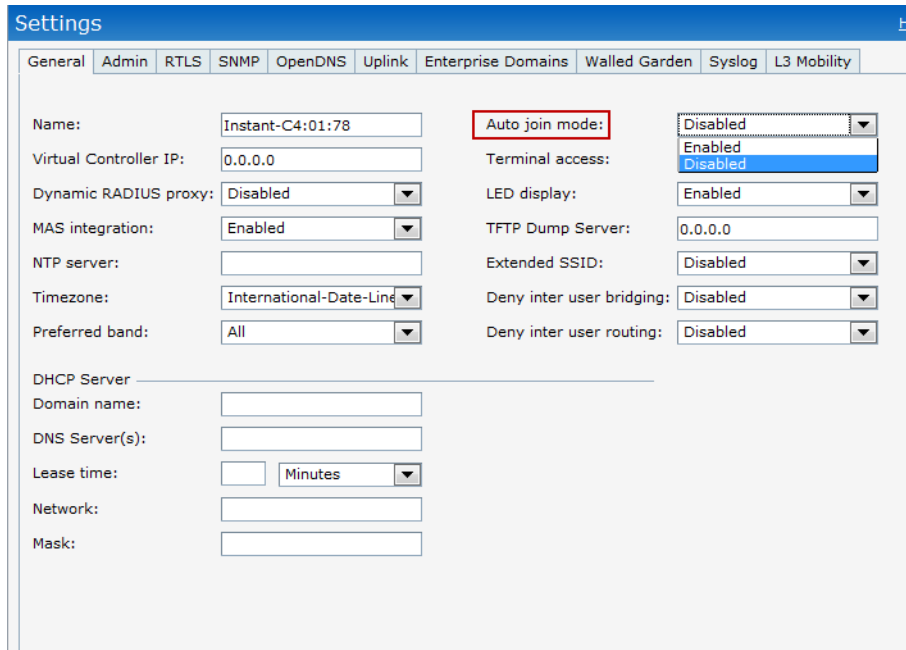

3. Click OK.

Terminal Access

To enable or disable the telnet access to the IAP's CLI, navigate to **Settings > Advanced > Terminal access**.

Figure 55 Terminal Access

Field	Value
Name	Instant-C4:01:78
Virtual Controller IP	0.0.0.0
Dynamic RADIUS proxy	Disabled
MAS integration	Enabled
NTP server	
Timezone	International-Date-Line
Preferred band	All
Auto join mode	Disabled
Terminal access	Disabled
LED display	Enabled
TFTP Dump Server	0.0.0.0
Extended SSID	Disabled
Deny inter user bridging	Disabled
Deny inter user routing	Disabled
DHCP Server Domain name	
DHCP Server DNS Server(s)	
DHCP Server Lease time	Minutes
DHCP Server Network	
DHCP Server Mask	

NOTE: Instant does not support configuration using CLI.

LED Display

Administrators have the ability to turn off LED for all IAPs in an Instant network. Go to **Settings > Advanced > LED Display** to enable or disable the LEDs. When **Disabled**, all the LEDs are turned off. Use this option in environments where LEDs can be a distraction.

Figure 56 LED Display

Setting	Value
Name	Instant-C4:01:78
Virtual Controller IP	0.0.0.0
Dynamic RADIUS proxy	Disabled
MAS integration	Enabled
NTP server	
Timezone	International-Date-Line
Preferred band	All
Auto join mode	Disabled
Terminal access	Disabled
LED display	Enabled
TFTP Dump Server	0.0.0.0
Extended SSID	Disabled
Deny inter user bridging	Disabled
Deny inter user routing	Disabled
DHCP Server Domain name	
DHCP Server DNS Server(s)	
DHCP Server Lease time	Minutes
DHCP Server Network	
DHCP Server Mask	

NOTE: The LED display is always in Enabled mode while rebooting the IAP.

TFTP Dump Server

Enter the IP address of a TFTP server to store core dump files.

Figure 57 TFTP Dump Server

Field	Value
Name	Instant-C4:01:78
Virtual Controller IP	0.0.0.0
Dynamic RADIUS proxy	Disabled
MAS integration	Enabled
NTP server	
Timezone	International-Date-Line
Preferred band	All
Auto join mode	Disabled
Terminal access	Disabled
LED display	Enabled
TFTP Dump Server	0.0.0.0
Extended SSID	Disabled
Deny inter user bridging	Disabled
Deny inter user routing	Disabled

Below the main settings, there is a 'DHCP Server' section with fields for Domain name, DNS Server(s), Lease time (Minutes), Network, and Mask. At the bottom left, there is a link for 'Hide advanced options'. At the bottom right, there are 'OK' and 'Cancel' buttons.

Extended SSID

You can increase the number of SSIDs or networks that can be created by enabling the extended SSID option. To enable this feature, navigate to **Settings > General** and click **Show advanced options** in the Instant UI.

Figure 58 *Extended SSID*

Deny Inter User Bridging and Deny Local Routing

To enable or disable these features, navigate to **Settings > General** in the Instant UI.

Deny inter user bridging — This feature allows you to deny traffic between two clients which are directly connected to the same IAP or are on the same Instant network.

Deny local routing— This feature allows you to deny local routing traffic between clients which are connected to the same IAP or are on the same Instant network.

Figure 59 Deny Inter User Bridging and Deny Inter User Routing

Terminal Access

To enable or disable the telnet access to the IAP's CLI, go to **Settings > Advanced > Terminal access**.

Figure 60 Terminal Access

NOTE: Instant does not support configuration using CLI.

Syslog Server

To specify a Syslog Server for sending syslog messages to the external servers, navigate to **Settings** > click **Show advanced options** > **Syslog Server** in the UI and update the following fields.

- **Syslog server**— Enter the IP address of the server to send system logs to.
- **Syslog level**— For a global level configuration, select one of the logging levels from the standard list of syslog levels. The default value is Notice.

Figure 61 Syslog Server

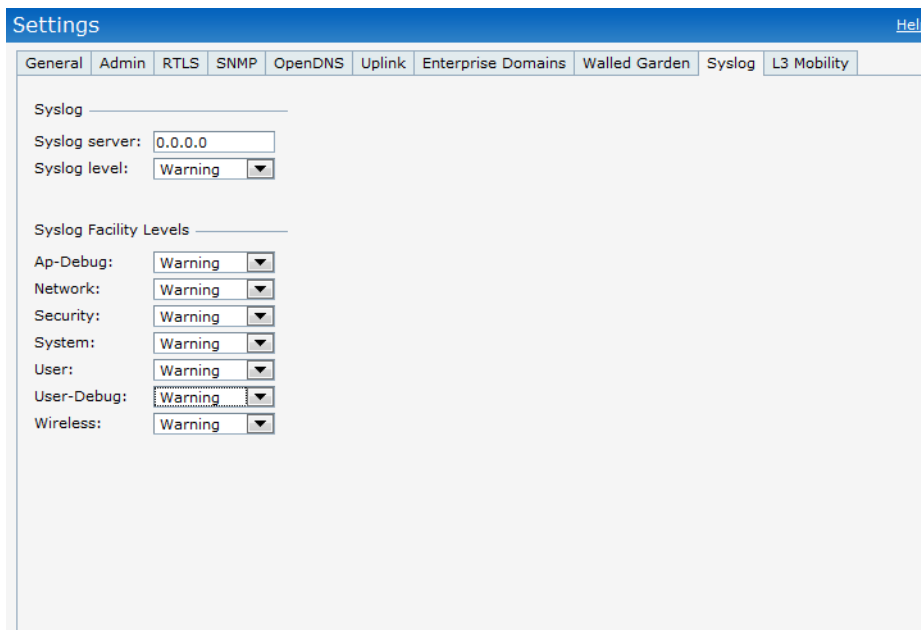

Syslog Facility Levels

Dell Instant supports facility-based logging levels. Syslog Facility is an information field associated with a syslog message. It is an application or operating system component that generates a log message. The following seven facilities are supported by Syslog:

- **AP-Debug**— Detailed log about AP device.
- **Network**— Log about change of network, for example, when a new IAP is added to a network.
- **Security**— Log about network security, for example, when a client connects using wrong password.
- **System**— Log about configuration and system status.
- **User**— Important logs about client.
- **User-Debug**— Detailed log about client.
- **Wireless**— Log about radio.

[Table 12](#) describes the logging levels in order of severity, from most to least severe.

Table 12 Logging Levels

Logging Level	Description
Emergency	Panic conditions that occur when the system becomes unusable.
Alert	Any condition requiring immediate attention and correction.
Critical	Any critical conditions such as a hard drive error.
Errors	Error conditions.

Table 12 *Logging Levels*

Logging Level	Description
Warning	Warning messages.
Notice	Significant events of a non-critical and normal nature.
Informational	Messages of general interest to system users.
Debug	Messages containing information useful for debugging.

Adding an IAP to the Network

To add an IAP to the Dell Instant network, assign an IP address. For more information, see [“Assigning an IP Address to the IAP”](#) on page 14.

After an IAP is connected to the network, if the Auto Join Mode feature is enabled, it is listed in the **Access Points** tab in the Instant UI. The IAP inherits the configuration and image from the Virtual Controller.

If the Auto Join Mode is not enabled, then perform the following steps to add an IAP to the network:

1. In the **Access Points** tab, click the **New** link.

Figure 62 *Adding an IAP to the Instant Network*

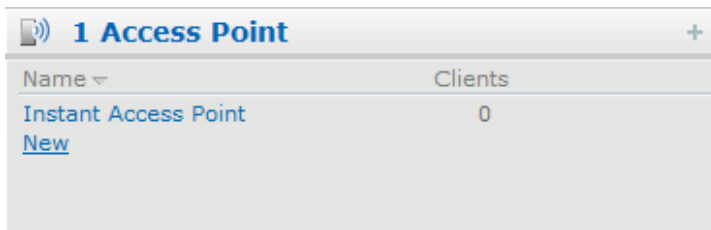

2. In the **New Access Point** window, enter the MAC address for the new IAP.

Figure 63 *Entering the MAC Address for the New IAP*

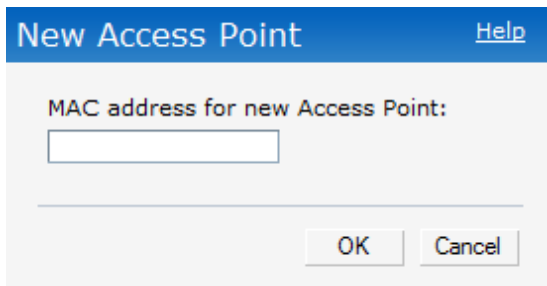

3. Click **OK**.

Removing an IAP from the Network

An IAP can be manually removed from the network only if the [Auto Join Mode](#) feature is disabled. To manually remove an IAP from the network:

1. In the **Access Points** tab, click the IAP which you want to delete. An **x** appears against the IAP.
2. Click **x** to confirm the deletion.

NOTE: The deleted IAP(s) cannot join the Instant network anymore and no longer appears in the WebUI. However, the master IAP cannot be deleted from the Virtual Controller.

Editing IAP Settings

This section explains the following IAP settings:

- Name
- IP Address
- Adaptive Radio Management (ARM) Configuration
- Wired Bridging on Ethernet 0 Port
- Uplink Management VLAN
- Migrating from a Virtual Controller Managed Network to Mobility Controller Managed Network

Changing IAP Name

To change the IAP name:

1. In the **Access Points** tab, click on the IAP that you want to rename.

Figure 64 *Editing IAP Settings*

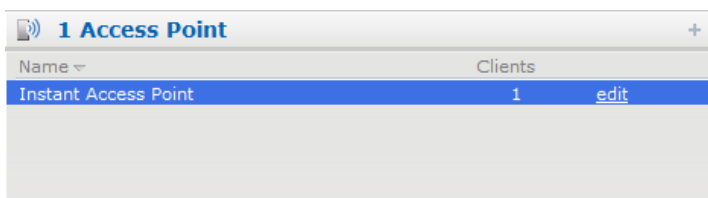

2. Click the **edit** link.

Figure 65 *Changing IAP Name*

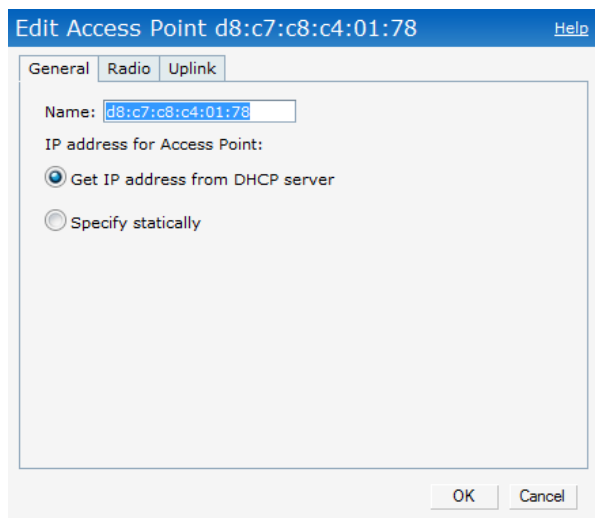

3. Edit the IAP name in the **Name** text box.
4. Click **OK**.

Changing IP Address of the IAP

The Instant UI allows you to change the IP address of the IAP connected to the network. To change the IP address of the IAP, perform the following steps:

1. In the **Access Points** tab, click the IAP for which you want to change the IP address. The **edit** link appears.
2. Click the **edit** link. The **Edit AP** window appears.

Figure 66 *Configuring IAP Settings — Connectivity Tab*

3. Select either the **Get IP address from DHCP server** or **Specify statically** option. If you have selected the **Specify statically** option, then perform the following steps:
 1. Enter the new IP address for the IAP in the **IP address** text box.
 2. Enter the netmask of the network in the **Netmask** text box.
 3. Enter the IP address of the default gateway in the **Default gateway** text box.
 4. Enter the IP address of the DNS server in the **DNS server** text box.
 5. Enter the domain name in the **Domain name** text box.

Figure 67 *Configuring IAP Connectivity Settings — Specifying Static Settings*

This screenshot is identical to Figure 66, showing the same "Edit Access Point" dialog box with the "Specify statically" option selected and the same configuration values in the text boxes.

4. Click **OK** and reboot the IAP.

Configuring Adaptive Radio Management

Adaptive Radio Management (ARM) is enabled in Dell Instant by default. However, if ARM is disabled, perform the following steps to enable it.

1. In the **Access Points** tab, click the IAP for which you want to configure ARM.

2. Click the **edit** link. An **Edit AP** window appears.
3. In the **Edit AP** window, select the **Radio** tab.
4. Select **Adaptive radio management assigned**.

Figure 68 *Configuring IAP Radio Settings Mode — Access*

5. Click **OK**.

For more information about ARM, see [“Adaptive Radio Management”](#) on page 159.

Configuring Uplink Management VLAN

Instant supports a management VLAN for the uplink traffic on an IAP. After an IAP is provisioned with this parameter, all management traffic sent from the IAP is tagged with the management VLAN. Perform the following steps to configure a uplink management VLAN on an IAP:

1. In the **Access Points** tab, click the IAP.
2. Click the **edit** link. An **Edit AP** window appears.
3. In the **Edit AP** window, select the **Uplink** tab.
4. Specify the VLAN in the **Uplink Management VLAN** field.
5. Click **OK**.

NOTE: This configuration requires an IAP reboot to take effect.

Configuring Wired Bridging on Ethernet 0

Instant supports wired bridging on the Ethernet 0 port of an Instant AP. Perform the following steps to enable wired bridging on the Ethernet 0 port:

1. In the **Access Points** tab, click the IAP.
2. Click the **edit** link. An **Edit AP** window appears.
3. In the **Edit AP** window, select the **Uplink** tab.
4. Select **Enable** from the **Eth0 Bridging** drop box.
5. Click **OK**.

Figure 69 *Configuring Wired Bridging on Ethernet 0 of an IAP*

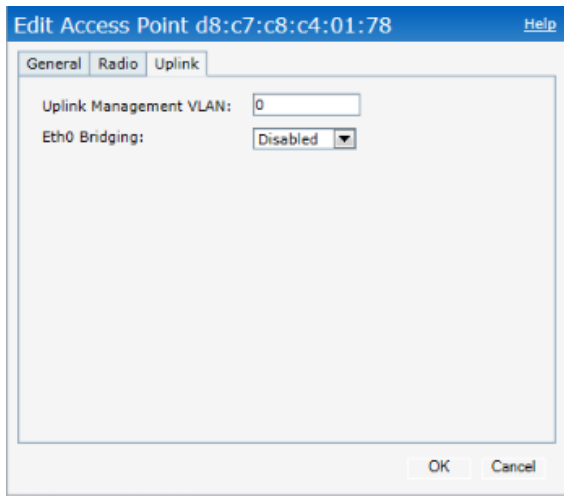

Enabling wired bridging on this port of the IAP makes the port available as a downlink wired bridge and allows client access via the port. You can also use the port to connect a wired device when a 3G uplink is used.

NOTE: Reboot the IAP after the bridging is set for the configuration to take effect.

Migrating to a Mobility Controller Managed Network

An IAP can be provisioned as a Campus AP (CAP) or Remote AP (RAP) in a controller-based network. Before converting the IAP, ensure that both the IAP and controller are configured to operate in the same regulatory domain.

Converting an IAP to RAP Mode

For RAP conversion, the Virtual Controller sends the RAP convert command to all the other IAPs. The Virtual Controller along with the other slave IAPs will then setup a VPN tunnel to the remote controller, and download the firmware by FTP. The Virtual Controller uses IPsec to communicate to the Mobility Controller over the Internet.

- If the IAP gets Dell PowerConnect W-AirWave information via DHCP (Option 43 and Option 60), it establishes an HTTPS connection to the Dell PowerConnect W-AirWave server and downloads the configuration and operates in IAP mode.
- If the IAP does not get Dell PowerConnect W-AirWave information via DHCP provisioning, it tries provisioning via a firmware image server in the cloud (sends serial number MAC address). If an entry for the IAP is present in the firmware image cloud server and is provisioned as an IAP > RAP entry, the firmware image cloud server responds with controller IP address, AP group, and AP type. The IAP then contacts the controller, establishes certificate-based secure communication, and gets configuration and image from the controller. The IAP then reboots and comes up as a RAP. The IAP then establishes an IPSEC connection with the controller and begins operating in RAP mode.
- If an IAP entry for the AP is present in the firmware image cloud server, the IAP gets Dell PowerConnect W-AirWave server information from the cloud server and downloads configuration from Dell PowerConnect W-AirWave to operate in IAP mode.

- If there is no response from the cloud server or Dell PowerConnect W-AirWave, the IAP comes up in Dell Instant mode.

NOTE: A description of the firmware image cloud server can be found in the section named Firmware Image Server in Cloud Network, within this chapter.

NOTE: A mesh point cannot be converted to RAP because mesh does not support VPN connection.

An IAP can be converted to an ArubaOS Campus AP and ArubaOS Remote AP only if the controller is running ArubaOS 6.1.4 or later.

The following table describes the supported IAP platforms and minimal AOS version for IAP to CAP/RAP conversion.

Table 13 *Supported IAP Platforms and Minimal AOS Version for IAP to CAP Conversion*

IAP Platform	AOS Version
W-IAP92	6.1.x or later
W-IAP93	6.1.x or later
W-IAP104	6.1.x or later
W-IAP105	6.1.x or later
W-IAP134	6.1.x or later
W-IAP135	6.1.x or later
W-IAP175AC	6.1.x or later
W-IAP175P	6.1.x or later
W-IAP3WN	6.1.4 or later
W-IAP3WNP	6.1.4 or later

Table 14 *Supported IAP platforms and minimal AOS version for IAP to RAP Conversion*

IAP Platform	AOS Version
W-IAP92	6.1.4 or later
W-IAP93	6.1.4 or later
W-IAP104	6.1.4 or later
W-IAP105	6.1.4 or later
W-IAP134	6.1.4 or later
W-IAP135	6.1.4 or later
W-IAP175AC	6.1.4 or later
W-IAP175P	6.1.4 or later
W-IAP3WN	6.1.4 or later
W-IAP3WNP	6.1.4 or later

To convert an IAP to RAP, follow the instructions below:

1. Navigate to the **Maintenance** tab in the top right corner of the Instant UI.
2. Click the **Convert** tab.

Figure 70 *Maintenance — Convert Tab*

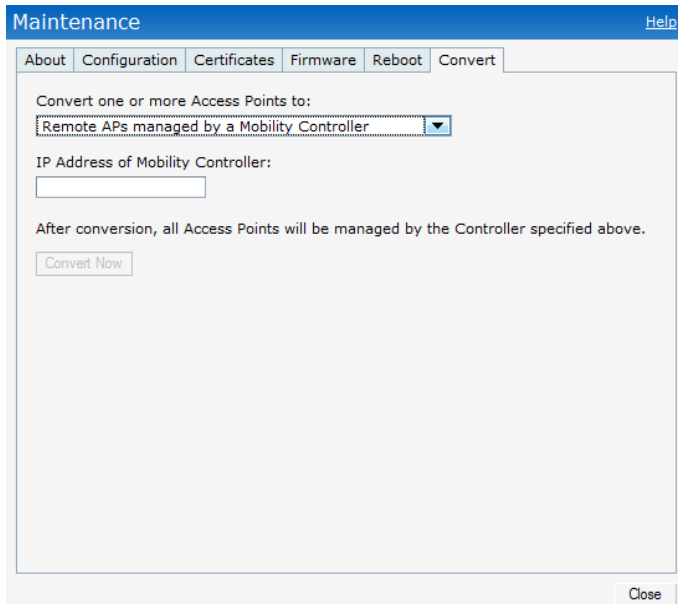
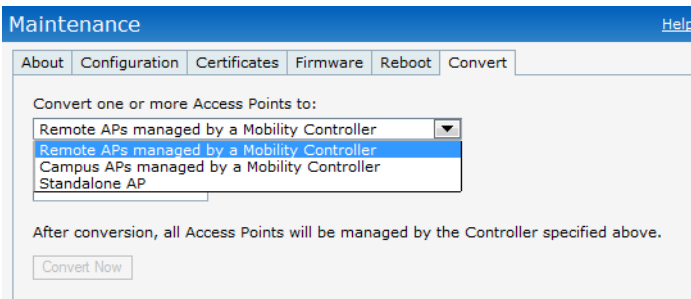

Figure 71 *Convert options*

3. Select **Remote APs managed by a Mobility Controller** from the drop-down list.
4. Enter the hostname (fully qualified domain name) or the IP address of the controller in the **Hostname or IP Address of Mobility Controller** text box. This information is provided by your network administrator.

NOTE: Ensure the Mobility Controller IP Address is reachable by the IAPs.

5. Click **Convert Now** to complete the conversion.

Figure 72 *Confirm Access Point Conversion*

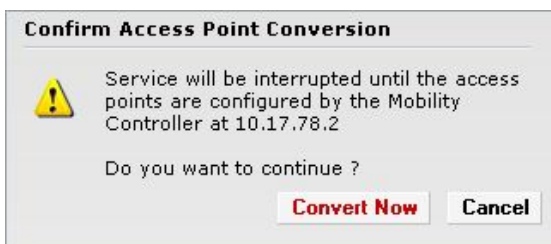

6. The IAP will reboot and begin operating in RAP mode.

7. After conversion, the IAP will be managed by the Mobility Controller which has been specified in the Instant UI.

NOTE: In order for the RAP conversion to work, ensure that you configure the Instant AP in the controller white-list and enable the FTP service on the controller.

NOTE: If the VPN setup fails and an error message pops up, please click OK, copy the error logs and share them with your Dell support engineer.

Converting an IAP to CAP

To convert an IAP to Campus AP, do the following:

1. Navigate to the **Maintenance** tab in the top right corner of the Instant UI.
2. Click the **Convert** tab.

Figure 73 *Converting an IAP to CAP*

3. Select **Campus APs managed by a Mobility Controller** from the drop-down list.
4. Enter the hostname (fully qualified domain name) or the IP address of the controller in the **Hostname** or **IP Address of Mobility Controller** text box. This information is provided by your network administrator.

NOTE: Ensure the Mobility Controller IP Address is reachable by the IAPs.

5. Click **Convert Now** to complete the conversion.

Converting an IAP to Standalone Mode

This feature allows you to deploy an Instant AP as an autonomous AP which is a separate entity from the existing Virtual Controller cluster in the same Layer 2 domain.

1. Navigate to the **Maintenance** tab in the top right corner of the Instant UI.
2. Click the **Convert** tab.

Figure 74 *Standalone AP Conversion*

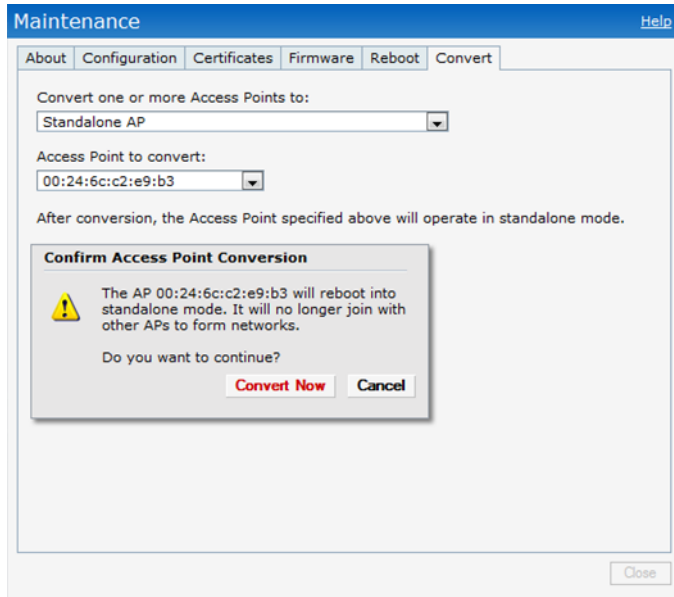

3. Select **Standalone AP** from the drop-down list.
4. Select the Access Point from the drop-down list.
5. Click **Convert Now** to complete the conversion.
6. After the conversion the Access Point specified in the Instant UI will operate in standalone mode.

Converting back to an IAP

The reset button located on the rear of an IAP can be used to reset the IAP to factory default settings. If you have converted your IAP to a campus AP or a Remote AP, pressing the reset button converts it back to an IAP.

To reset an IAP, follow the instructions below:

1. Power off the IAP.
2. Press and hold the reset button using a small, narrow object, such as a paperclip.
3. Power on the IAP without releasing the reset button. The power LED will flash within 5 seconds indicating that the reset is completed.
4. Release the reset button.

The IAP will then boot with the factory default settings.

NOTE: W-IAP92, W-IAP93, W-IAP104, W-IAP105, W-IAP134, W-IAP135, W-IAP3WN, W-IAP3WNP — These IAP platforms support reset button. W-IAP175P and W-IAP175AC do not have reset buttons. Please contact Dell support for the factory reset process on these IAPs.

Rebooting the IAP

If you encounter any problem with the IAPs, you can reboot all IAPs or selected IAPs in a network using the Instant UI. To reboot an IAP:

1. Click the **Maintenance** link. The **Maintenance** window appears.
2. Click the **Reboot** tab.

Figure 75 *Rebooting the IAP*

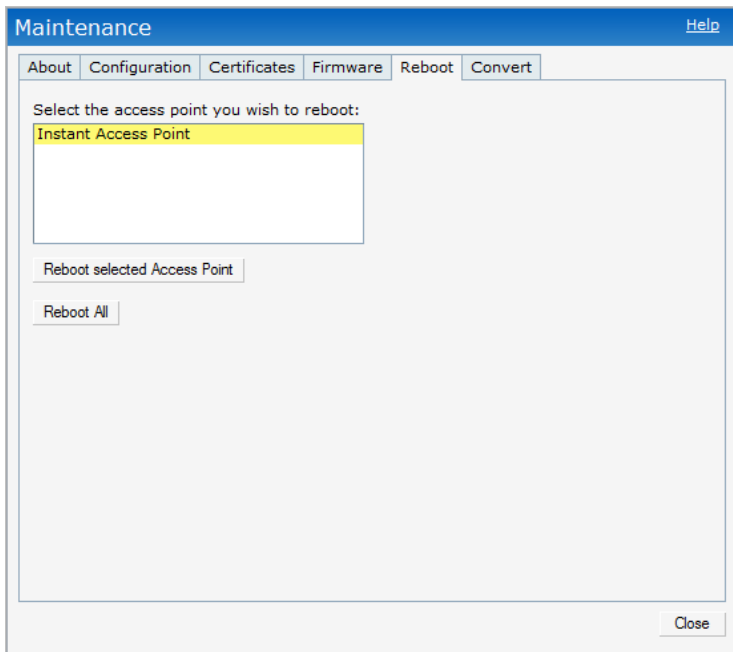

3. In the IAP list, select the IAP that you want to reboot and click **Reboot selected Access Point**. To reboot all the IAPs in the network, click **Reboot All**.
4. The **Confirm Reboot for IAP** window appears. Click **Reboot Now** to proceed.

Figure 76 *Confirm Reboot message*

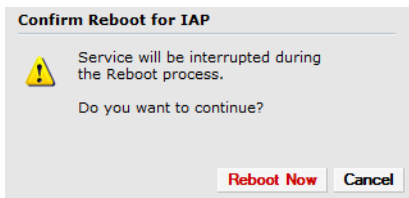

5. The **Reboot in Progress** message appears indicating that the reboot is in progress.

Figure 77 *Reboot In Progress*

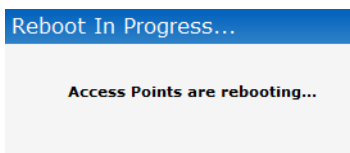

6. The **Reboot Successful** message appears once the process is complete. If the system fails to boot, then the **Unable to contact Access Points after reboot was initiated** message appears.

Figure 78 *Reboot Successful*

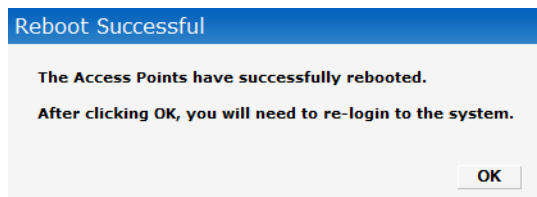

7. Click **OK** to close the window and re-login to the system.

Firmware Image Server in Cloud Network

The image check feature allows the IAP to discover new software image versions on a cloud-based image server hosted by Dell. The location of the image server is fixed and cannot be changed by the user. Dell takes care of managing the image server, and ensures that the image server is loaded with latest versions of ArubaOS software for its products.

Upgrade using Dell PowerConnect W-AirWave and Image Server

Dell Instant supports mixed AP-class instant deployment with W-IAP3WN/3WNP, W-IAP104, W-IAP175P/175AC, W-IAP92/93, W-IAP105, and W-IAP134/135 as part of the same Virtual Controller cluster.

Image management using Cloud Server

If the multi-class IAP network is not managed by Dell PowerConnect W-AirWave, image upgrades can only be done through the cloud-based image check feature. When new IAPs joining the network need to synchronize its software with that of the Virtual Controller, and the new IAP is of a different class, the image file for the new IAP will be provided by the cloud server.

Image management using Dell PowerConnect W-AirWave

If the multi-class IAP network is managed by Dell PowerConnect W-AirWave, image upgrades can only be done through the Dell PowerConnect W-AirWave UI. Users must upload IAP images for both classes on the AMP server. When new IAPs joining the network need to synchronize its software with that of the virtual controller, and the new IAP is of a different class, the image file for the new IAP will be provided by Dell PowerConnect W-AirWave. If the AMP does not have the proper image file, the new AP will not be able to join the network.

 NOTE: The Virtual Controller in Instant AP communicates with the Dell PowerConnect W-AirWave server or Image server, depending on the user's configuration. If Dell PowerConnect W-AirWave is not configured on the IAP, then the image will be requested from the Image server. See [“Configuring Dell PowerConnect W-AirWave” on page 191](#) for steps on how to configure Dell PowerConnect W-AirWave.

Automatic Firmware Image Check and Upgrade

Automatic image check is enabled by default. If Dell PowerConnect W-AirWave is configured, then the automatic image check is automatically disabled, use the manual image check option to check for the latest image. For more information, see [“Upgrading to New Version” on page 90](#) and [“Configuring Dell PowerConnect W-AirWave” on page 191](#) for steps on how to configure Dell PowerConnect W-AirWave.

If the Automatic image check is enabled, then the following actions take place:

- once after every time the AP boots up; and
- once every week thereafter

If the image check locates a new version of the ArubaOS software on the image server, then a **New version available** link appears at the top right corner of the Instant UI.

Figure 79 Automatic Image Check — New Version Available Link

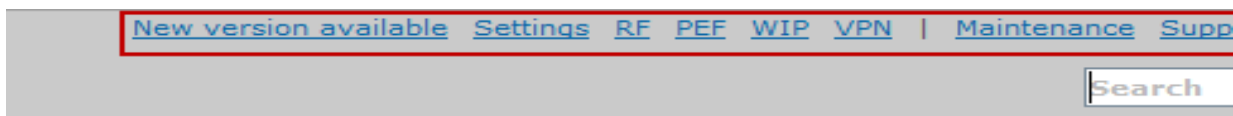

After the Automatic image check feature identifies a new version, perform the following steps to upgrade to the new version:

1. The **Maintenance** window appears. Click **Upgrade Now** to upgrade the IAP to the newer version.

Figure 80 *New Version Available*

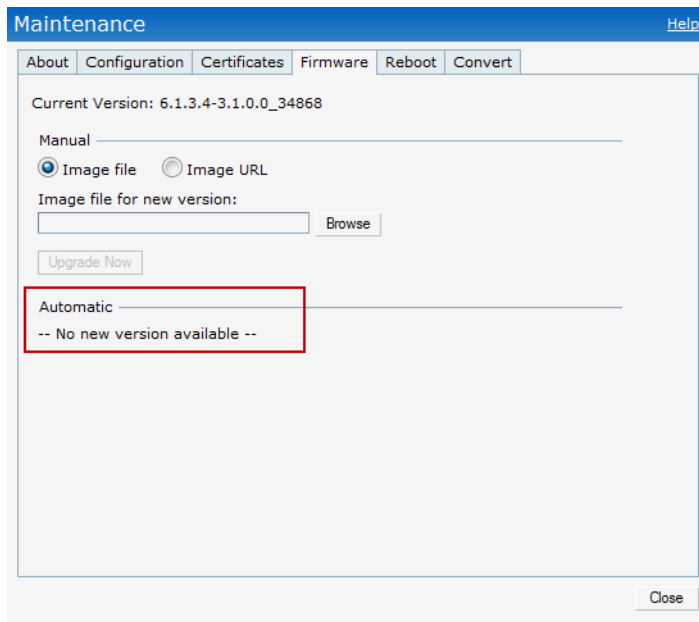

After you confirm, the AP downloads the new software image from the server, saves it to flash, and reboots. Depending on the progress and success of the upgrade, one of the following messages will be displayed:

- Upgrading — While image upgrading is in progress.
- Upgrade successful —When the upgrading is successful.
- Upgrade fail —When the upgrading fails.

Upgrading to New Version

To manually check for a new firmware image version:

Manual

1. Navigate to **Maintenance > Firmware** to select and manually upgrade the image file.

Figure 81 *Single class or Multi-class IAP Networks Firmware Upgrade*

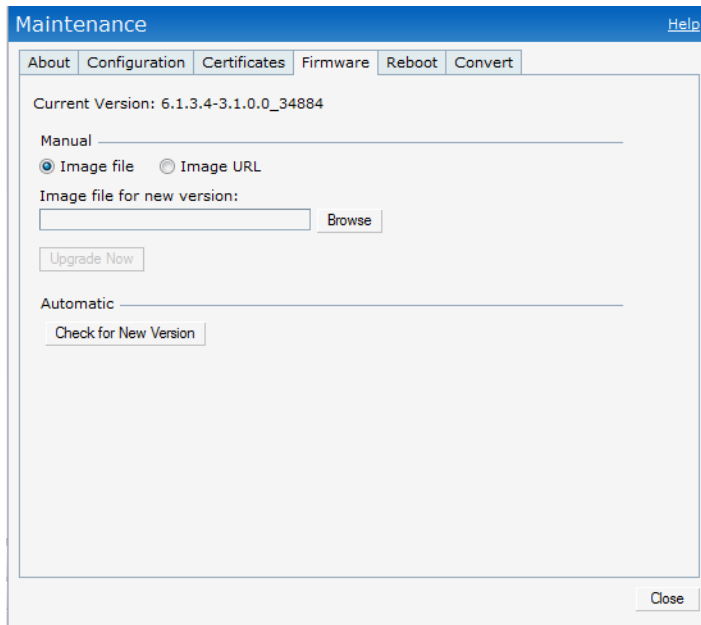
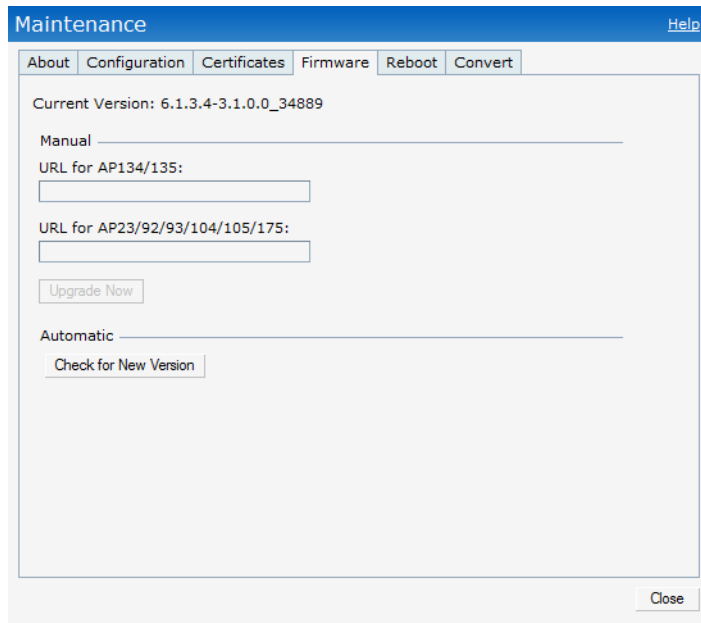

Figure 82 *Mixed IAP Network Firmware Upgrade*

- **Image file**— Select to directly upload an image file. This method is only available for single-class IAPs.
 - Example: DellInstant_Orion_6.1.3.4-3.1.0.0_33353
 - Example: DellInstant_Cassiopeia_6.1.3.4-3.1.0.0_33353
- **Image URL**— Select to obtain the image file from a TFTP, FTP and HTTP URL
- The following examples describe the image file format for two different classes of IAPs:
- TFTP:
 - URL for W-IAP134/135: tftp://10.64.147.8/DellInstant_Cassiopeia_6.1.3.4-3.1.0.0_XXXX
 - URL for W-IAP105/92/93: tftp://10.64.147.8/DellInstant_Orion_6.1.3.4-3.1.0.0_XXXX
- FTP:
 - ftp://10.64.147.8/DellInstant_Cassiopeia_6.1.3.4-3.1.0.0_XXXX

- ftp://10.64.147.8/DellInstant_Orion_6.1.3.4-3.1.0.0_xxxx
 - HTTP:
 - http://10.64.160.42/DellInstant_Cassiopeia_6.1.3.4-3.1.0.0_xxxx
 - http://10.64.160.42/DellInstant_Orion_6.1.3.4-3.1.0.0_xxxx
2. 2. Click **Upgrade Now** to upgrade the IAP to the newer version.

Automatic

1. Click **Check for New Version** to automatically check for images on the Dell image server in the cloud.

The field is replaced with the **Image Check in Progress** message. After the image check is completed, one of the following messages will appear:

- No new version available— If there is no new version available.
 - Image server timed out— Connection or session between the image server and the IAP is timed out.
 - Image server failure— If the image server does not respond.
 - A new image version found— If a new image version is found.
2. If a new version is found, the **Upgrade Now** button becomes available and displays the version number.
 3. Click **Upgrade Now**.

The IAP downloads the image from the server, saves it to flash and reboots. Depending on the progress and success of the upgrade, one of the following messages will be displayed:

- Upgrading— While image upgrading is in progress.
- Upgrade successful— When the upgrading is successful.
- Upgrade fail— When the upgrading fails.

IAPs form a single Instant network when they are in the same L2 domain. As the number of clients increase, multiple subnets are required to avoid broadcast overhead. In such a scenario, a client should be allowed to roam away from the Instant network to which it first connected (home network) to another Instant network supporting the same WLAN access parameters (foreign network) and continue its existing sessions.

Layer-3 mobility allows a client to roam without losing its IP address and sessions. If WLAN access parameters are same across these networks, clients connected to APs in a given Instant network can roam to APs in a foreign Instant network and continue their existing sessions. Clients roaming across these networks are able to continue using their IP addresses after roaming. You can configure a list of Virtual Controller IP addresses across which L3 mobility is supported.

Overview

Dell Instant layer-3 mobility solution defines a Mobility Domain as a set of Instant networks, with same WLAN access parameters, across which client roaming is supported. The Instant network to which the client first connects is called its home network. When the client roams to a foreign network, an AP in the home network (home AP) anchors all traffic to or from this client. The AP to which the client is connected in the foreign network (foreign AP) tunnels all client traffic to or from the home AP through a GRE tunnel.

Figure 83 Shows the routing of traffic when the client is away from its home network

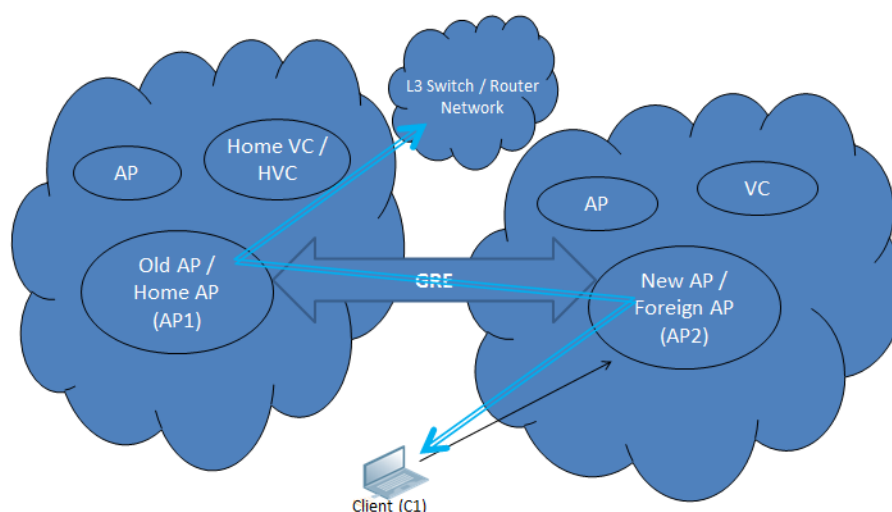

When a client first connects to an Instant network, a message is sent to all configured Virtual Controller IP addresses to see if this is an L3 roamed client. On receiving an acknowledgement from any of the configured Virtual Controller IP addresses, the client is identified as an L3 roamed client. If the AP has no GRE tunnel to this home network, a new tunnel is formed to an AP (home AP) from the client's home network.

Each foreign AP has only one home AP per Instant network to avoid duplication of broadcast traffic. Separate GRE tunnels are created for each foreign AP / home AP pair. If a peer AP is a foreign AP for one client and a home AP for another, two separate GRE tunnels are used to handle L3 roaming traffic between these APs.

If client subnet discovery fails on association due to some reason, the foreign AP identifies its subnet when it sends out the first L3 packet. If the subnet is not a local subnet and belongs to another Instant network, the client is treated as an L3 roamed client and all its traffic is forwarded to the home network via a GRE tunnel.

Configuring a mobility domain

To configure a mobility domain, you have to specify the list of all Instant networks that form the mobility domain. In order to allow clients to roam seamlessly among all the APs, specify the Virtual Controller IP for each foreign subnet. You may include the local Instant/ VC IP address, so that the same configuration can be used across all Instant networks in the mobility domain. Best practice is to configure all client subnets in the mobility domain so that:

- If the client is from the local subnet, it is determined to be a local client as soon as it starts using the IP address and L3 roaming is aborted.
- If the client is from a foreign subnet, it is determined to be a foreign client as soon as it starts using the IP address and L3 roaming is immediately set up.

Perform the following steps to configure a mobility domain:

1. Click the **Settings** link at the upper right corner of the Instant WebUI.
2. Click the **Show advanced options** link and then click **L3 Mobility**.
3. Click **New** in the **Virtual Controller IP Addresses** section, add the IP address of a VC that is part of the mobility domain, and click **OK**.

Figure 84 Add Virtual Controller IP addresses

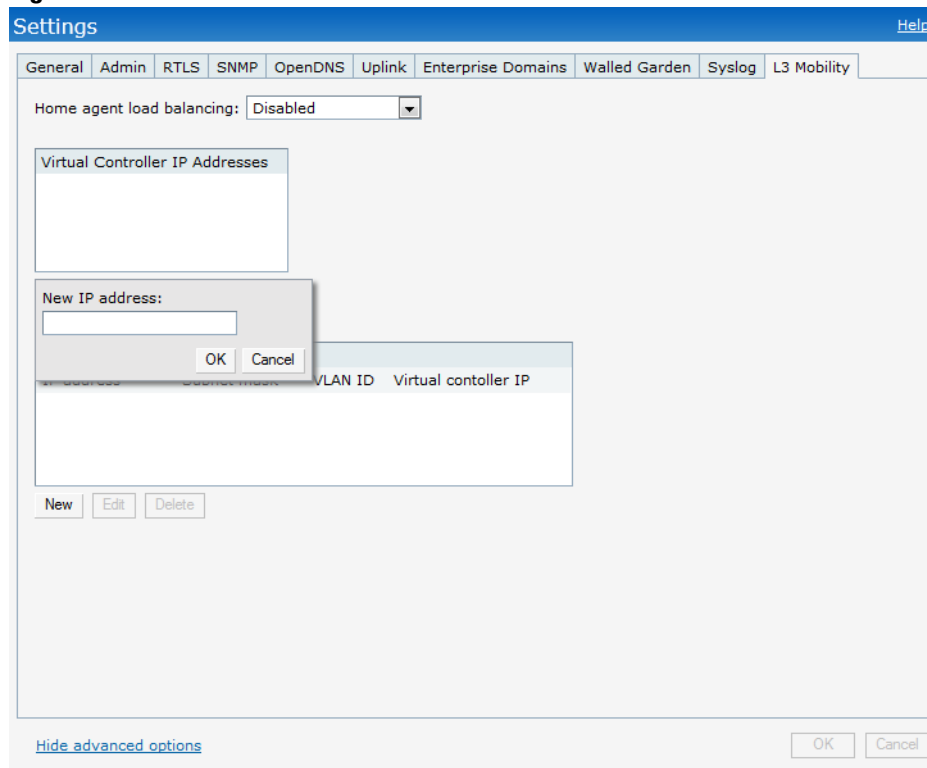

4. Repeat Step 3 to add the IP addresses of all Virtual Controllers that form the L3 mobility domain.
5. Click **New** in the **Subnets** section and specify the following:
 - a. Enter the client subnet in the **IP address** text box.
 - b. Enter the mask in the **Subnet mask** text box.
 - c. Enter the VLAN ID in the home network in the **VLAN ID** text box.

d. Enter the home VC IP address for this subnet in the **Virtual Controller IP** text box.

Figure 85 Add Subnets Information

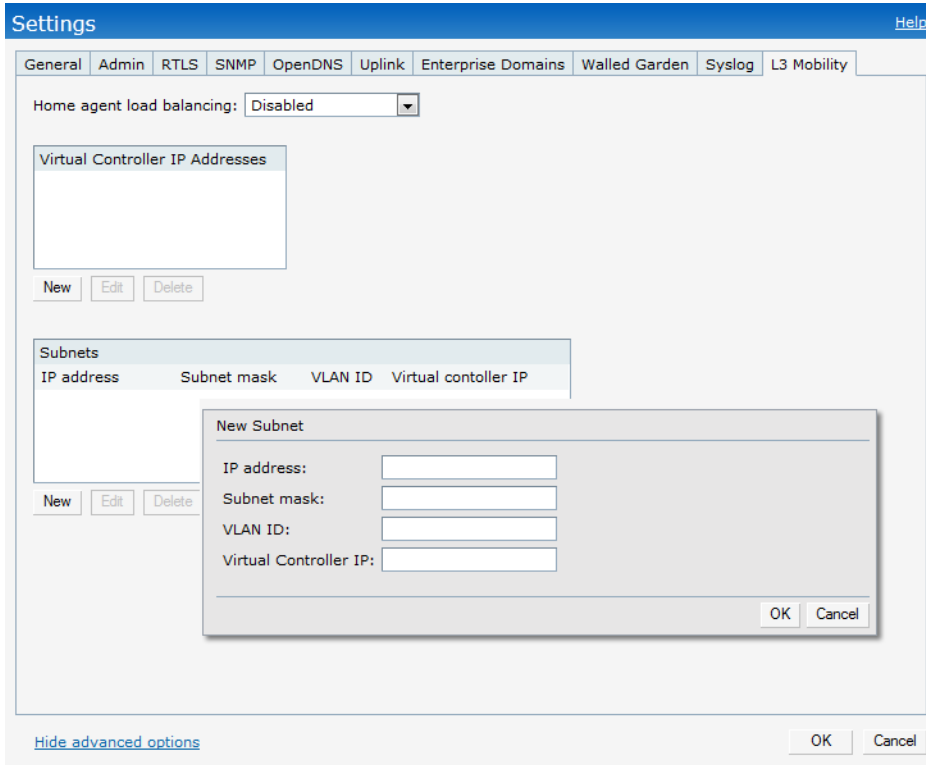

6. Click OK.

Figure 86 Example Layer-3 Configuration

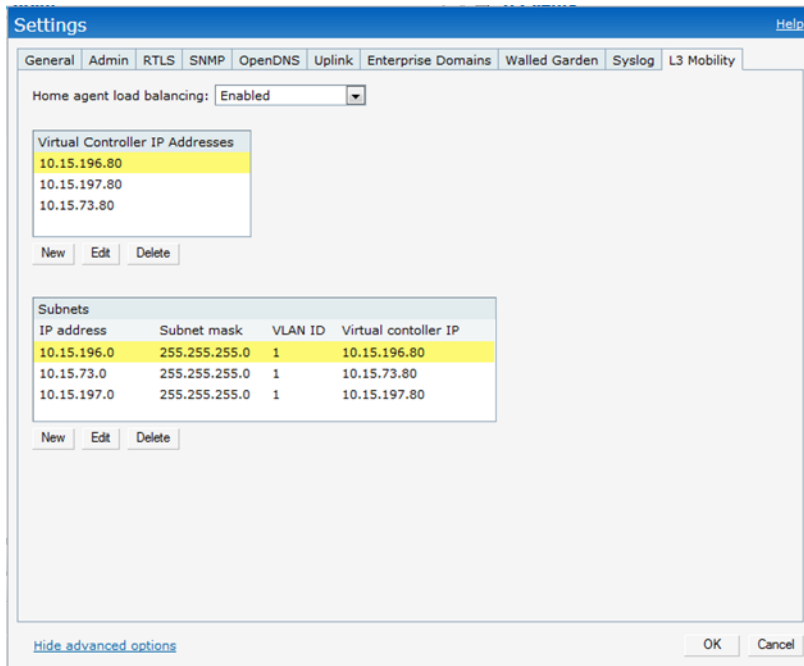

Home Agent Load Balancing

Home Agent Load Balancing is required in large networks where multiple tunnels might terminate on a single border or lobby AP and overload it. When load balancing is enabled, the VC assigns the home AP for roamed clients by using a round robin policy. With this policy, the load for the APs acting as Home Agents for roamed clients is uniformly distributed across the Instant cluster. By default, home agent load balancing is disabled.

To enable home agent load balancing by performing the following steps:

1. Click the **Settings** link at the upper right corner of the Instant WebUI.
2. Click the **Show advanced options** link and then click **L3 Mobility**.
3. Select **Enabled** from the **Home agent load balancing** drop-down list.

Figure 87 Home Agent Load Balancing Enabled

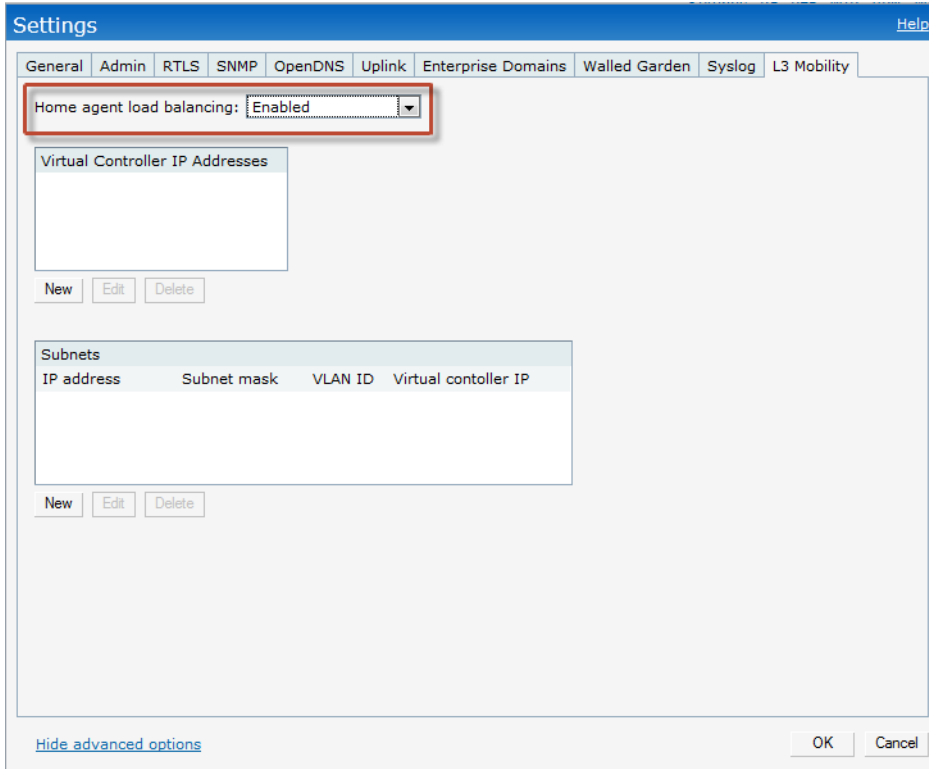

Wireless networks operate in environments with electrical and radio frequency devices that can interfere with network communications. Microwave ovens, cordless phones, and even adjacent Wi-Fi networks are all potential sources of continuous or intermittent interference. The spectrum monitor software modules on IAPs that support this feature are able to examine the radio frequency (RF) environment in which the Wi-Fi network is operating, identify interference and classify its sources. An analysis of the results can then be used to quickly isolate issues with packet transmission, channel quality, and traffic congestion caused by contention with other devices operating in the same band or channel.

Spectrum monitors (SMs) are IAP radios that gather spectrum data but do not service clients. Each SM scans and analyzes the spectrum band used by the SM's radio (2.4 GHz or 5 GHz). An AP radio in hybrid AP mode continues to serve clients as an access point while it analyzes spectrum analysis data for the channel the radio uses to serve clients. You can record data for both types of spectrum monitor devices. However, the recorded spectrum is not reported to the Virtual Controller. A spectrum alert is sent to the VC when a non-Wi-Fi interference device is detected.

The spectrum monitor is supported on W-IAP104, W-IAP105, W-IAP134, and W-IAP135 radios.

Creating Spectrum Monitors and Hybrid APs

An IAP can be provisioned to function as a spectrum monitor or as a hybrid IAP. The radios on groups of APs can be converted to dedicated spectrum monitors or hybrid APs via the AP group's 802.11a and 802.11g radio profiles.

Converting IAPs into Hybrid IAPs

You can convert all IAPs in an Instant network into a hybrid IAPs by selecting the Background spectrum monitoring option in the Dell Instant network's 802.11a and 802.11g radio profiles. APs in Access Mode continue to provide normal access service to clients, while providing the additional function of monitoring RF interference. If any IAP in the Instant network does not support the spectrum monitoring feature, that AP continues to function as a standard IAP, rather than a hybrid IAP. By default, the background spectrum monitoring option is disabled. In the hybrid mode, spectrum monitoring is performed only on the home channel.

Follow the procedure below to convert IAPs in an Dell Instant network to hybrid mode:

1. Click the **RF** link at the top right corner of the Instant WebUI.
2. Click **Show advanced options** to view the **Radio** tab.

Figure 88 *Configuring a Hybrid IAP*

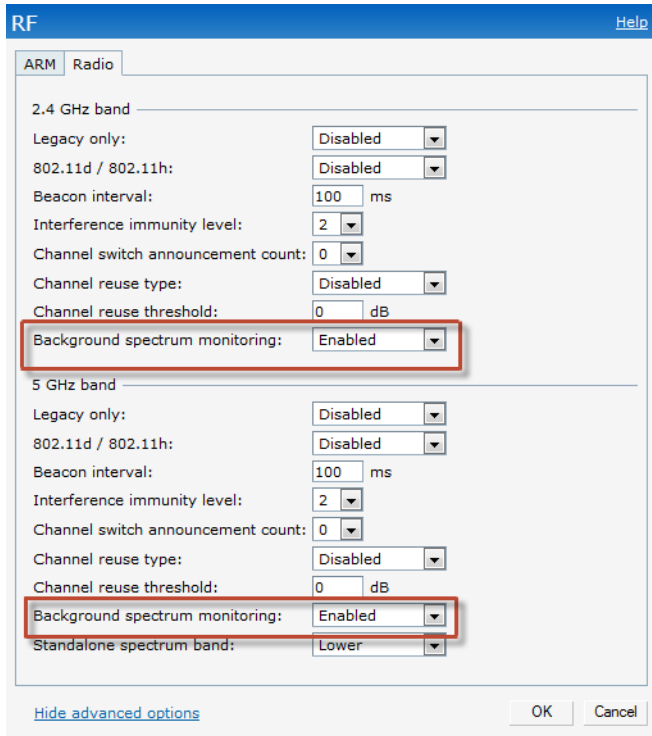

3. To enable a spectrum monitor on the 802.11g radio band, in the 2.4 GHz radio profile, select **Enabled** from the **Background Spectrum Monitoring** drop-down list.
4. To enable a spectrum monitor on the 802.11a radio band, in the 5 GHz radio profile, select **Enabled** from the **Background Spectrum Monitoring** drop-down list.
5. Click **OK**.

Converting an IAP to a Spectrum Monitor

You can configure an IAP to function as a standalone spectrum monitor. In spectrum mode, spectrum monitoring is performed on entire bands. However for the 5 GHz radio, spectrum monitoring is performed on only one of the three bands: 5 GHz - lower, 5 GHz - middle, or 5 GHz - higher. By default, spectrum monitoring is performed on the 5 GHz - higher band.

Follow the procedure below to convert an IAP to a spectrum monitor.

1. In the **Access Points** tab, click the AP that you want to convert to a spectrum monitor. The **edit** link appears.
2. Click the **edit** link. The **Edit Access Point** window appears.
3. Click the **Radio** tab.
4. From the **Access Mode** drop-down list, select **Spectrum Monitor**.
5. Click **OK**.
6. Reboot the IAP for the changes to take effect.

Figure 89 *Configuring a Spectrum Monitor*

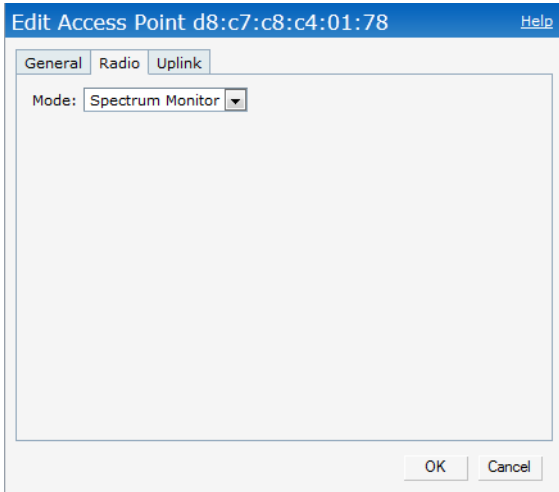

By default, spectrum monitoring is performed on the 5 GHz - higher band.

7. To enable spectrum monitoring for any other band for the 5 GHz radio:
 - a. Click the **RF** link at the upper right corner of the Instant WebUI.
 - b. Click **Show advanced options** to view the **Radio** tab.
 - c. For the 5 GHz radio, specify the spectrum band you want that radio to monitor by selecting **Lower**, **Middle**, or **Higher** from the **Standalone spectrum band** drop-down list.
 - d. Click **OK**.

Figure 90 *Monitor Middle Band for 5 GHz Radio*

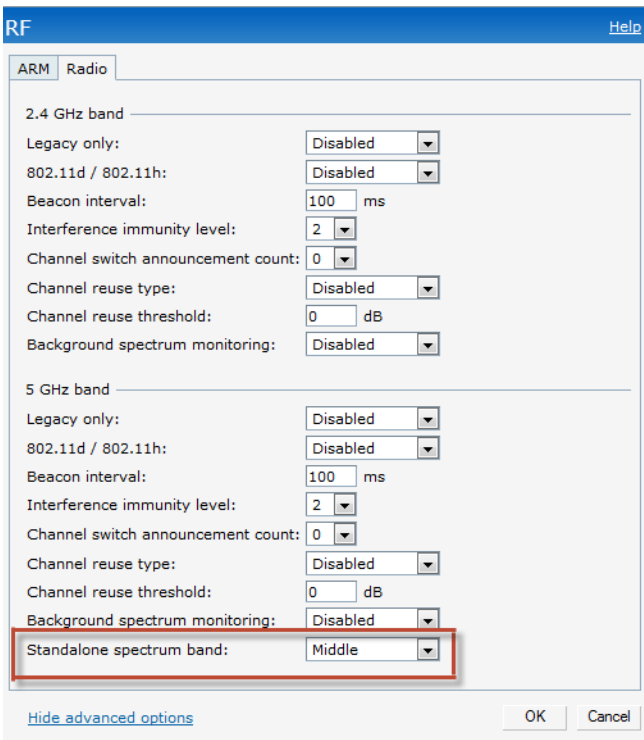

Spectrum Data

The spectrum data is collected by each IAP spectrum monitor and hybrid AP. The spectrum data is not reported to the VC. The Spectrum link is visible in the Instant WebUI only if you have enabled the spectrum monitoring feature. You can view the following spectrum data in the Instant WebUI:

- Overview - Device list
- Channel metrics
- Channel details

Overview - Device List

The device list consists of a device summary table and channel information for active non-Wi-Fi devices currently seen by a spectrum monitor or hybrid AP radio.

To view the device list, click Spectrum in the dashboard.

Figure 91 Device List

Non-WiFi Device List: 5GHz-upper									
Type	ID	CFreq(KHz)	Bandwidth(KHz)	Channels-affected	Signal(dBm)	Duty-cycle	Add-time	Update-time	
--	--	--	--	--	--	--	--	--	--
Non-WiFi Device List: 2GHz									
Type	ID	CFreq(KHz)	Bandwidth(KHz)	Channels-affected	Signal(dBm)	Duty-cycle	Add-time	Update-time	
Cordless Network FH	1	2444000	80000	1 2 3 4 5 6 7 8 9 10 11 12 13 14	-75	5	2000-01-01 00:05:27	2000-01-01 00:27:45	

Table 15 Device Summary and Channel Information

Column	Description
Type	<p>Device type. This parameter can be any of the following:</p> <ul style="list-style-type: none"> • audio FF (fixed frequency) • bluetooth • cordless base FH (frequency hopper) • cordless phone FF (fixed frequency) • cordless network FH (frequency hopper) • generic FF (fixed frequency) • generic FH (frequency hopper) • generic interferer • microwave • microwave inverter • video • xbox <p>NOTE: For additional details about non-Wi-Fi device types shown in this table, see “Non-WiFi Interferers” on page 101.</p>
ID	<p>ID number assigned to the device by the spectrum monitor or hybrid AP radio.</p> <p>Spectrum monitors and hybrid APs assign a unique spectrum ID per device type.</p>
Cfreq	Center frequency of the signal sent from the device.
Bandwidth	Channel bandwidth used by the device.

Table 15 *Device Summary and Channel Information (Continued)*

Column	Description
Channels-affected	Radio channels affected by the wireless device.
Signal-strength	Strength of the signal sent from the device, in dBm.
Duty-cycle	Device duty cycle. This value represents the percent of time the device broadcasts a signal.
Add-time	Time at which the device was first detected.
Update-time	Time at which the device's status was updated.

Non-WiFi Interferers

The following table describes each type of non-Wi-Fi interferer detected by the spectrum monitor feature.

Table 16 *Non-Wi-Fi Interferer Types*

Non-Wi-Fi Interferer	Description
Bluetooth	Any device that uses the Bluetooth protocol to communicate in the 2.4 GHz band is classified as a Bluetooth device. Bluetooth uses a frequency hopping protocol.
Fixed Frequency (Audio)	Some audio devices such as wireless speakers and microphones also use fixed frequency to continuously transmit audio. These devices are classified as Fixed Frequency (Audio).
Fixed Frequency (Cordless Phones)	Some cordless phones use a fixed frequency to transmit data (much like the fixed frequency video devices). These devices are classified as Fixed Frequency (Cordless Phones).
Fixed Frequency (Video)	Video transmitters that continuously transmit video on a single frequency are classified as Fixed Frequency (Video). These devices typically have close to a 100% duty cycle. These types of devices may be used for video surveillance, TV or other video distribution, and similar applications.
Fixed Frequency (Other)	All other fixed frequency devices that do not fall into one of the above categories are classified as Fixed Frequency (Other). Note that the RF signatures of the fixed frequency audio, video and cordless phone devices are very similar and that some of these devices may be occasionally classified as Fixed Frequency (Other).
Frequency Hopper (Cordless Base)	Frequency hopping cordless phone base units transmit periodic beacon-like frames at all times. When the handsets are not transmitting (i.e., no active phone calls), the cordless base is classified as Frequency Hopper (Cordless Base).
Frequency Hopper (Cordless Network)	When there is an active phone call and one or more handsets are part of the phone conversation, the device is classified as Frequency Hopper (Cordless Network). Cordless phones may operate in 2.4 GHz or 5 GHz bands. Some phones use both 2.4 GHz and 5 GHz bands (for example, 5 GHz for Base-to-handset and 2.4 GHz for Handset-to-base). These phones may be classified as unique Frequency Hopper devices on both bands.
Frequency Hopper (Xbox)	The Microsoft Xbox device uses a frequency hopping protocol in the 2.4 GHz band. These devices are classified as Frequency Hopper (Xbox).
Frequency Hopper (Other)	When the classifier detects a frequency hopper that does not fall into one of the above categories, it is classified as Frequency Hopper (Other). Some examples include IEEE 802.11 FHSS devices, game consoles and cordless/hands-free devices that do not use one of the known cordless phone protocols.
Microwave	Common residential microwave ovens with a single magnetron are classified as a Microwave. These types of microwave ovens may be used in cafeterias, break rooms, dormitories and similar environments. Some industrial, healthcare or manufacturing environments may also have other equipment that behave like a microwave and may also be classified as a Microwave device.

Table 16 *Non-Wi-Fi Interferer Types*

Non-Wi-Fi Interferer	Description
Microwave (Inverter)	Some newer-model microwave ovens have the inverter technology to control the power output and these microwave ovens may have a duty cycle close to 100%. These microwave ovens are classified as Microwave (Inverter). Dual-magnetron industrial microwave ovens with higher duty cycle may also be classified as Microwave (Inverter). As in the Microwave category described above, there may be other equipment that behave like inverter microwaves in some industrial, healthcare or manufacturing environments. Those devices may also be classified as Microwave (Inverter).
Generic Interferer	Any non-frequency hopping device that does not fall into one of the other categories described in this table is classified as a Generic Interferer. For example a Microwave-like device that does not operate in the known operating frequencies used by the Microwave ovens may be classified as a Generic Interferer. Similarly wide-band interfering devices may be classified as Generic Interferers.

Channel Metrics

The channel metrics graph displays channel quality, availability and utilization metrics as seen by a spectrum monitor or hybrid AP. You can view the channel utilization data for the percentage of each channel that is currently being used by Wi-Fi devices, and the percentage of each channel being used by non-Wi-Fi devices and 802.11 adjacent channel interference (ACI). This chart shows the channel availability, the percentage of each channel that is available for use, or the current relative quality of selected channels in the 2.4 GHz or 5 GHz radio bands. While spectrum monitors can display data for all channels in their selected band, hybrid APs display data for their one monitored channel only.

To view this graph, click 2.4 GHz in the Spectrum section of the dashboard.

Figure 92 *Channel Metrics for the 2.4 GHz Radio Channel*

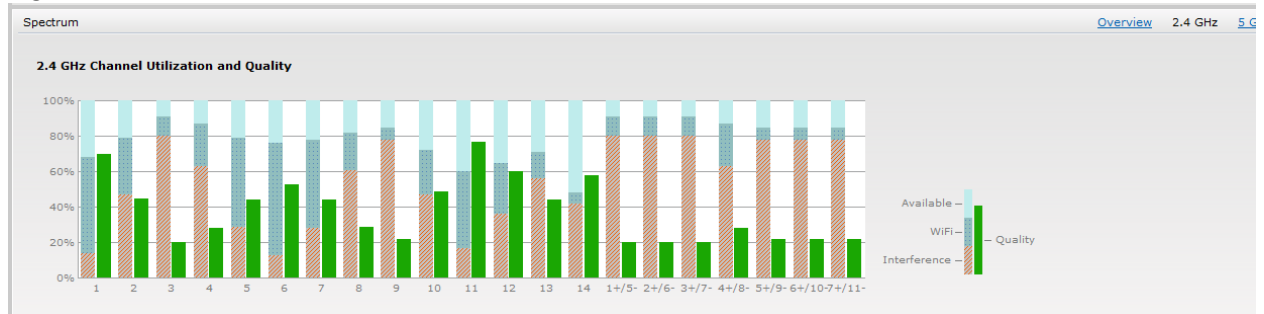

Table 17 shows the information displayed in the channel metrics graph.

Table 17 *Channel Metrics*

Column	Description
Channel	A 2.4 GHz or 5 GHz radio channel.
Quality (%)	Current relative quality of selected channels in the 2.4 GHz or 5 GHz radio bands, as determined by the percentage of packet retries, the current noise floor, and the duty cycle for non-Wi-Fi devices on that channel.
Availability (%)	The percentage of the channel currently available for use.
Utilization (%)	The percentage of the channel being used.
WiFi Util (%)	The percentage of the channel currently being used by Wi-Fi devices.
Interference Util (%)	The percentage of the channel currently being used by non-Wi-Fi interference + Wi-Fi ACI (Adjacent Channel Interference)

Channel Details

When you hover your mouse over a channel, the channel details or the summary of the 802.11a or 802.11g channels seen by a spectrum monitor is displayed. You can view the aggregate data for each channel seen by the spectrum monitor radio, including the maximum AP power, interference and the signal-to-noise-and interference Ratio (SNIR). SNIR is the ratio of signal strength to the combined levels of interference and noise on that channel. Spectrum monitors display spectrum data seen on all channels in the selected band, and hybrid APs display data from the one channel they are monitoring.

Figure 93 Channel Details

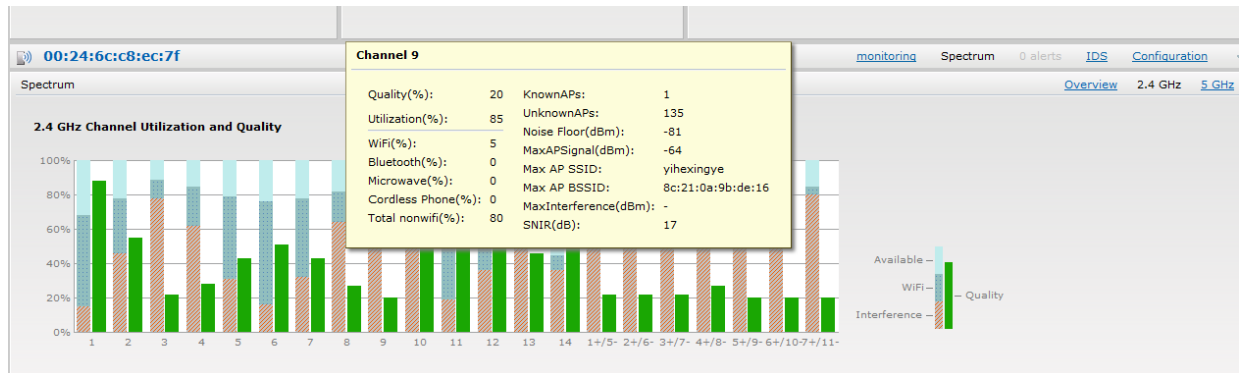

Table 18 shows the information that you can view in the channel details graph.

Table 18 Channel Details Information

Column	Description
Channel	An 802.11a or 802.11g radio channel.
Quality(%)	Current relative quality of the channel.
Utilization(%)	The percentage of the channel being used.
Wi-Fi (%)	The percentage of the channel currently being used by Wi-Fi devices.
Type	Device type.
Total nonwifi (%)	The percentage of the channel currently being used by non Wi-Fi devices.
Known APs	Number of valid APs identified on the radio channel.
UnKnown APs	Number of invalid or rogue APs identified on the radio channel.
Channel Util (%)	Percentage of the channel currently in use.
Max AP Signal (dBm)	Signal strength of the AP that has the maximum signal strength on a channel.
Max Interference (dBm)	Signal strength of the non-Wi-Fi device that has the highest signal strength.
SNIR (db)	The ratio of signal strength to the combined levels of interference and noise on that channel. This value is calculated by determining the maximum noise-floor and interference-signal levels, and then calculating how strong the desired signal is above this maximum.

Spectrum Alerts

When new non-Wi-Fi device is found, an alert is reported to the Virtual Controller. The spectrum alert messages include the device ID, device type, IP address of the spectrum monitor or hybrid AP, and the timestamp. Virtual Controller reports the detailed device information to AMP.

For successful and proper communication between various elements in a network, time synchronization between the elements and across the network is critical. Following are the uses of time synchronization:

- Trace and track security gaps, network usage, and troubleshoot network issues.
- Map event on one network element to a corresponding event on another.
- Maintain accurate time for billing services and similar.

Network Time Protocol (NTP) is required to obtain the precise time from a server and to regulate the local time in each network element. If NTP server is not configured in the Dell Instant network, an IAP reboot may lead to variation in time and data.

Configuring an NTP Server

The NTP server is set to `pool.ntp.org` by default. To configure the NTP server on Dell Instant, perform the following steps.

1. Navigate to the **Settings** tab in the top right corner of the Instant UI.
2. In the **General** tab, enter the IP address or the URL (domain name) of the NTP server in the **NTP Server** text box and click **OK**.
3. Select the timezone from the **Timezone** drop-down list. This indicates the time returned by the NTP server.

Figure 94 *Configuring NTP Server*

Dell Instant does not require an external controller to regulate and manage the Wi-Fi network. Any IAP in the Dell Instant network dynamically takes up the role of a Virtual Controller (VC) without impacting the network. It coordinates, stores, and distributes all the settings required to provide a centralized functionality to regulate and manage the Wi-Fi network. The Virtual Controller also functions like any other AP with full RF scalability. It also acts as a node, coordinating DHCP address allocation for network address translated clients ensuring mobility of the clients when they roam between different IAPs.

Master Election Protocol

The Master Election Protocol enables the Dell Instant network to dynamically elect an IAP to take on a VC role, allow graceful failover to a new Virtual Controller when the existing VC is down, and avoid race conditions. This protocol ensures stability of the network during initial startup or when the VC goes down by allowing only one IAP to self-elect as a VC.

Virtual Controller IP Address

You can specify a single static IP address that can be used to manage a multi-AP Dell Instant network. This IP address is automatically provisioned on a shadow interface on the IAP that takes the role of a Virtual Controller. When an IAP becomes a Virtual Controller, it sends three Address Resolution Protocol (ARP) messages with the static IP address and its own MAC address to update the network ARP cache.

Specifying Name and IP Address for the Virtual Controller

To specify name and IP address for the Virtual Controller:

1. At the top right corner of WebUI, click the **Settings** link. The **Settings** window appears.

Figure 95 Specifying Virtual Controller Name and IP Address

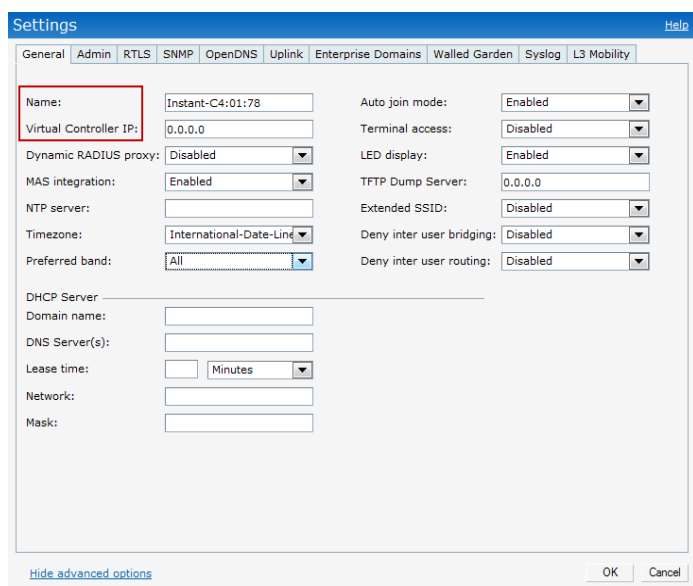

2. Enter a name for the Virtual Controller in the **Name** text box.

3. Enter the appropriate IP address in the **Virtual Controller IP** text box.

Configuring the DHCP Server

The DHCP Server is the built-in server, used for networks which have **Client IP Assignment** set to **Virtual Controller Assigned**. The default size of the IP address pool has been increased to 512. You can customize the DHCP pool's subnet and address range if you need to provide simultaneous access to more number of clients. The largest address pool supported is 2048.

To configure the domain name, DNS server, and lease time for the DHCP server, perform the following steps:

1. At the top right corner of the Instant UI, click the **Settings** link.
2. In the **Settings** window, select the **General** tab.
3. Enter the domain name of the client in the **Domain name** text box.
4. Enter the IP addresses of the DNS servers separated by comma(,) in the **DNS server** text box.
5. Enter the duration of the DHCP lease in the **Lease time** text box.
6. Select **Minutes**, **Hours**, or **Days** for the lease time from the drop-down list next to **Lease time**.
7. Enter the network in the **Network** text box.
8. Enter the mask in the **Mask** text box.

 NOTE: To provide simultaneous access to more than 512 clients, use the Network and Mask fields to specify a larger range. While the network (or prefix) is the common part of the address range, the mask (suffix) specifies how long the variable part of the address range is.

Figure 96 *Configuring the DHCP Server*

9. Click **Ok** to apply the changes.

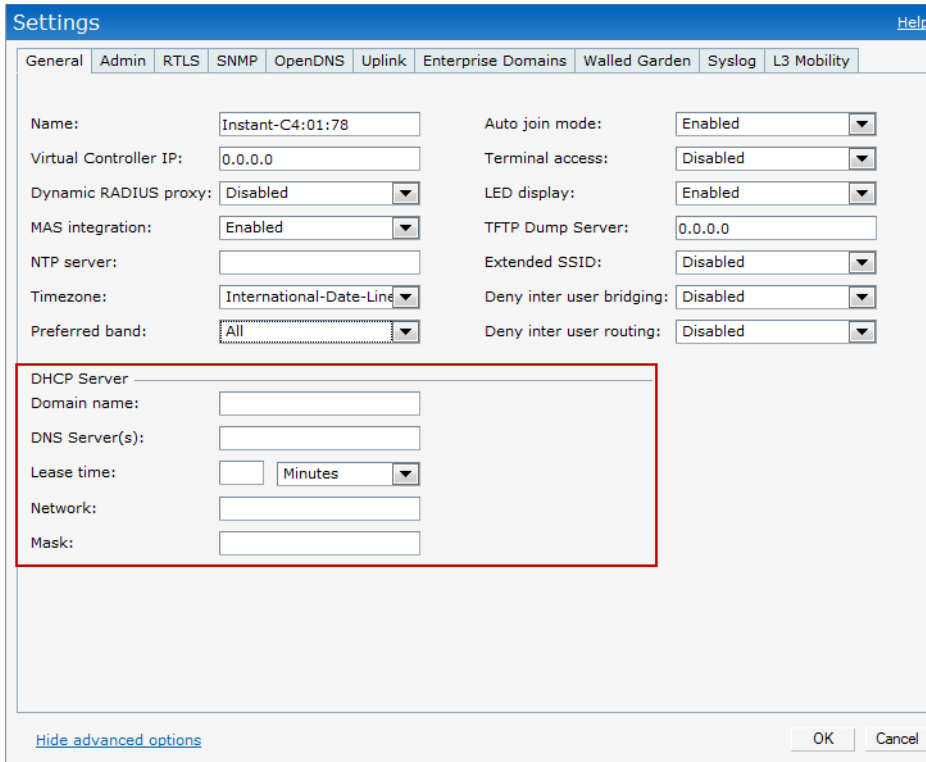
Authentication Methods in Dell Instant

Authentication is a process of identifying a user by having them to provide a valid username and password. Clients can also be authenticated based on their MAC addresses. The following authentication methods are supported in Dell Instant:

- [802.1X Authentication](#)
- [Captive Portal](#)
- [MAC Authentication](#)

802.1X Authentication

802.1X is a method for authenticating the identity of a user before providing network access to the user. Remote Authentication Dial In User Service (RADIUS) is a protocol that provides centralized authentication, authorization, and accounting management. For authentication purpose, the wireless client can associate to a network access server (NAS) or RADIUS client such as a wireless IAP. The wireless client can pass data traffic only after successful 802.1X authentication. The steps involved in 802.1X authentication are:

1. The NAS requests authentication credentials from the wireless client.
2. The wireless client sends the authentication credentials to the NAS.
3. The NAS sends these credentials to a RADIUS server.
4. The RADIUS server checks the user identity and begins authentication with the client if the user identity is present in its database. The RADIUS server sends an Access-Accept message to the NAS.
If the RADIUS server cannot identify the user, it stops the authentication process and sends an Access-Reject message to the NAS. The NAS forwards this message to the client and the client must re-authenticate with correct credentials.
5. After the client is authenticated, the RADIUS server forwards the encryption key to the NAS. The encryption key is used to encrypt or decrypt traffic sent to and from the client.

NOTE: A NAS acts as a gateway to guard access to a protected resource. A client connecting to the wireless network first connects to the NAS.

The Dell Instant network supports internal RADIUS server and external RADIUS server for 802.1x authentication.

Internal RADIUS Server

Each IAP has an instance of FreeRADIUS server operating locally. When you enable the Internal RADIUS server option for the network, the authenticator on the IAP sends a RADIUS packet to the local IP address. The Internal RADIUS server listens and replies to the RADIUS packet. The following authentication methods are supported in Dell Instant network:

- EAP-TLS— The Extensible Authentication Protocol- Transport Layer Security method supports the termination of EAP-TLS security using the internal RADIUS server. The EAP-TLS requires both server and certification authority (CA) certificates installed onto the IAP. The client certificate is verified on the Virtual

Controller (the client certificate must be signed by a known CA) before the user name is checked on the authentication server.

- EAP-TTLS (MSCHAPv2)— The Extensible Authentication Protocol-Tunneled Transport Layer Security (EAP-TTLS) method uses server-side certificates to set up authentication between clients and servers. However, the actual authentication is performed using passwords.
- EAP-PEAP (MSCHAPv2)— Protected Extensible Authentication Protocol (PEAP) is an 802.1X authentication method that uses server-side public key certificates to authenticate clients with server. The PEAP authentication creates an encrypted SSL/TLS tunnel between the client and the authentication server. Exchange of information is encrypted and stored in the tunnel ensuring the user credentials are kept secure.
- LEAP— Lightweight Extensible Authentication Protocol (LEAP) uses dynamic WEP keys for authentication between the client and authentication server.

NOTE: Dell does not recommend to use the LEAP authentication method because it does not provide any resistance to network attacks.

External RADIUS Server

In the external RADIUS server, the IP address of the Virtual Controller is configured as the NAS IP address. Instant RADIUS is implemented on the Virtual Controller, and this feature eliminates the need to configure multiple NAS clients for every IAP on the RADIUS server for client authentication. Instant RADIUS dynamically forwards all the authentication requests from a NAS to a remote RADIUS server. The RADIUS server responds to the authentication request with an Access-Accept or Access-Reject message, and users are allowed or denied access to the network depending on the response from the RADIUS server.

When you enable the external RADIUS server option for the network, the authenticator on the IAP sends a RADIUS packet to the local IP address. The external RADIUS server then listens and responds to the RADIUS packet.

The following authentication methods are supported in Dell Instant network:

Authentication Terminated on IAP

Dell Instant allows EAP termination for PEAP-GTC and PEAP-MSCHAV2. PEAP-GTC termination allows authorization against an LDAP server and external RADIUS server while PEAP-MSCHAV2 allows authorization against an external RADIUS server. This will allow users to run PEAP-GTC termination with their own username and password to a local Microsoft Active Directory server with LDAP authentication.

The following EAP-Type methods are described below:

EAP-Generic Token Card (GTC)— This EAP method permits the transfer of unencrypted usernames and passwords from client to server. The main uses for EAP-GTC are one-time token cards such as SecureID and the use of LDAP or RADIUS as the user authentication server. You can also enable caching of user credentials on the IAP as a backup to an external authentication server.

EAP-Microsoft Challenge Authentication Protocol version 2 (MS-CHAPv2)— This EAP method is widely supported by Microsoft clients. A RADIUS server must be used as the backend authentication server.

If you are using the IAP's internal database for user authentication, you need to add the names and passwords of the users to be authenticated. If you are using an LDAP server for user authentication, you need to configure the LDAP server on the Virtual Controller, and configure user IDs and passwords. If you are using a RADIUS server for user authentication, you need to configure the RADIUS server on the Virtual Controller.

Configuring an External RADIUS Server

To configure an external RADIUS server for a wireless network:

1. Click **New** in the **Networks** tab and select the appropriate **Primary usage**.
2. Click **Next** to continue.

3. Use the **VLAN** tab, to specify how the clients on this network will get their IP address and VLAN.
4. Click **Next** to continue.
5. In the **Security** tab, slide the bar to **Enterprise** and update the following fields:
 - a. **Key Management**— Select the type of key for encryption and authentication.
 - b. **Termination**— Select **Enabled** to terminate the EAP portion of 802.1x authentication on the access point instead of RADIUS server.
 - c. **Authentication server 1**— Select **New** from the drop-down list to authenticate user credentials for the RADIUS server at run time and update the following fields:
 - **RADIUS Server**
 - Name— Enter the name of the new external RADIUS server.
 - IP address— Enter the IP address of the external RADIUS server.
 - Auth port— Enter the authorization port number of the external RADIUS server. The port number is set to 1812 by default.
 - Accounting port— Enter the accounting port number. This port is used to send accounting records to the RADIUS server. The port number is set to 1813 by default
 - Shared key— Enter a shared key for communicating with the external RADIUS server.
 - Timeout— Indicates the timeout for one radius request. The IAP will retry to send the request several times (as configured in the “Retry count”) before the user gets disconnected. e.g. If the “Timeout” is 5 sec, “Retry counter” is 3, user will be disconnected after 20 sec (“Timeout” x “Retry counter + 1). The default value is 5 seconds.
 - Retry count— Specify a number between 1 and 5. Indicates the maximum number of authentication requests that are sent to server group, and the default value is 3 requests.
 - RFC 3576— When enabled, the Access Points will process RFC 3576-compliant Change of Authorization (CoA) and Disconnect messages from the RADIUS server. Disconnect messages cause a user session to be terminated immediately, whereas CoA messages modify session authorization attributes such as data filters.
 - NAS IP address— Enter the Virtual Controller IP address. The NAS IP address is the Virtual Controller IP address that is sent in data packets. Note: If you do not enter the IP address, the Virtual Controller IP address is used by default when Dynamic Radius Proxy is enabled.
 - NAS identifier— Use this to configure strings for RADIUS attribute 32, NAS Identifier, to be sent with RADIUS requests to the RADIUS server.
 - **LDAP Server**
 - Name— Enter the name of the new external RADIUS server.
 - IP address— Enter the IP address of the external RADIUS server.
 - Auth port— Enter the authorization port number of the external RADIUS server. The port number is set to 1812 by default.
 - Admin-DN— Enter a Distinguished Name for the admin user who has read/search privileges across all the entries in the LDAP database. The user may not have write privileges but will be able to search the database, and read attributes of the other users in the database.
 - Admin password— Enter a admin password.
 - Base-DN— Enter a Distinguished Name of the node which contains the entire user database.
 - Filter— Indicates the filter that should be applied to search for the user in the LDAP database. The default filter string is (objectclass=*).
 - Key Attribute— Indicates the attribute that should be used as a key in search for the LDAP server. For Active Directory, the value is sAMAccountName.
 - Timeout— Enter a value between 1 and 30 seconds. The default value is 5.

- **Retry count**— Enter a value between 1 and 5. The default value is 3.

Figure 97 *Configuring an External RADIUS Server*

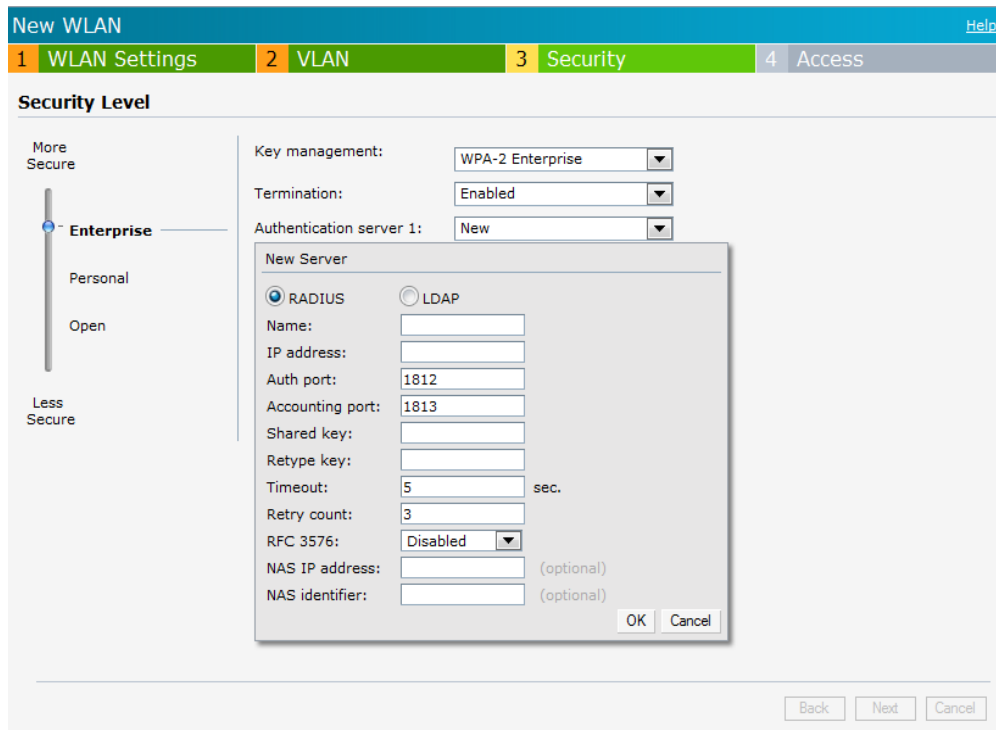

6. Click **OK** after updating the fields.
7. **Reauth interval** — When set to a value greater than zero, the Access Points will periodically reauthenticate all associated and authenticated clients.
8. **Blacklisting**— Select **Enabled** if you want clients to be blacklisted after a certain number of authentication failures.
 - **Max authentication failures**— Users who fail to authenticate the number of times specified here will be dynamically blacklisted. The maximum value for this entry is 10.

Navigate to **PEF > Blacklisting** in the WebUI to specify the duration of the blacklisting on the Blacklisting tab of the PEF window.
9. **For Internal users**— Click **Users** to populate the system’s internal authentication server with users. For information about adding a user, see [“Adding a User” on page 235](#).
10. Click **Next** to continue and then click **Finish**.

Enabling Instant RADIUS

To enable Instant RADIUS:

1. Click the **Settings** at the top right corner of the Instant UI.
2. Select **Enabled** from the **Dynamic RADIUS Proxy** drop-down list. When enabled, the Virtual Controller network will use the IP Address of the Virtual Controller for communication with external RADIUS servers. You must set the Virtual Controller IP address as a NAS client in the RADIUS server if Dynamic RADIUS Proxy is enabled.

Figure 98 *Enabling Instant RADIUS*

Name:	Instant-C4:01:78
Virtual Controller IP:	0.0.0.0
Dynamic RADIUS proxy:	Enabled
MAS integration:	Enabled
NTP server:	
Timezone:	International-Date-Line
Preferred band:	All

3. Click OK.

RADIUS Server Authentication with VSA

An external RADIUS server authenticates network users and returns to the IAP the vendor-specific attribute (VSA) that contains the name of the network role for the user. The authenticated user is placed into the management role specified by the VSA.

List of supported VSA

Instant supports the following types of VSA's:

- AP-Group
- AP-Name
- ARAP-Features
- ARAP-Security
- ARAP-Security-Data
- ARAP-Zone-Access
- Acct-Authentic
- Acct-Delay-Time
- Acct-Input-Gigawords
- Acct-Input-Octets
- Acct-Input-Packets
- Acct-Link-Count
- Acct-Multi-Session-Id
- Acct-Output-Gigawords
- Acct-Output-Octets
- Acct-Output-Packets
- Acct-Session-Id
- Acct-Session-Time
- Acct-Status-Type
- Acct-Terminate-Cause
- Acct-Tunnel-Packets-Lost

- Add-Port-To-IP-Address
- Aruba-AP-Group
- Aruba-Admin-Role
- Aruba-Essid-Name
- Aruba-Location-Id
- Aruba-Named-User-Vlan
- Aruba-Port-Id
- Aruba-Priv-Admin-User
- Aruba-Template-User
- Aruba-User-Role
- Aruba-User-Vlan
- CHAP-Challenge
- Callback-Id
- Callback-Number
- Class
- Connect-Info
- Connect-Rate
- Crypt-Password
- DB-Entry-State
- Digest-Response
- Domain-Name
- EAP-Message
- Error-Cause
- Event-Timestamp
- Exec-Program
- Exec-Program-Wait
- Expiration
- Fall-Through
- Filter-Id
- Framed-AppleTalk-Link
- Framed-AppleTalk-Network
- Framed-AppleTalk-Zone
- Framed-Compression
- Framed-IP-Address
- Framed-IP-Netmask
- Framed-IPX-Network
- Framed-MTU
- Framed-Protocol
- Framed-Route
- Framed-Routing
- Full-Name

- Group
- Group-Name
- Hint
- Huntgroup-Name
- Idle-Timeout
- Login-IP-Host
- Login-LAT-Node
- Login-LAT-Port
- Login-LAT-Service
- Login-Service
- Login-TCP-Port
- Menu
- Message-Auth
- NAS-Port-Type
- Password
- Password-Retry
- Port-Limit
- Prefix
- Prompt
- Rad-Authenticator
- Rad-Code
- Rad-Id
- Rad-Length
- Reply-Message
- Revoke-Text
- Server-Group
- Server-Name
- Service-Type
- Session-Timeout
- Simultaneous-Use
- State
- Strip-User-Name
- Suffix
- Termination-Action
- Termination-Menu
- Tunnel-Assignment-Id
- Tunnel-Client-Auth-Id
- Tunnel-Client-Endpoint
- Tunnel-Connection-Id
- Tunnel-Medium-Type
- Tunnel-Preference

- Tunnel-Private-Group-Id
- Tunnel-Server-Auth-Id
- Tunnel-Server-Endpoint
- Tunnel-Type
- User-Category
- User-Name
- User-Vlan
- Vendor-Specific

Management Authentication Settings

Use this page to specify authentication for access to the Virtual Controller Management user interface.

1. Navigate to the **Settings** link in the Instant UI.
2. Select the **Admins** tab.
3. In the **Authentication** drop-down list, select any one of the following:
 - **Internal**— Select to specify a single set of user credentials. Enter the **Username** and **Password** for accessing the Virtual Controller Management User Interface.
 - **RADIUS Server**— Specify one or two RADIUS servers to authenticate UI. If two servers are configured users can use them in primary/backup mode or load-balancing mode, this is identical to the radius server configuration for SSIDs. For information on configuring external RADIUS server, see [“External RADIUS Server” on page 110](#).
 - **RADIUS server w/ fallback to internal**— Specify the RADIUS servers as well as a Username and Password. If there is no response from the RADIUS server (RADIUS server timeout), the authentication will switch to **Internal**.
4. Click **OK**.

Figure 99 Management Authentication Settings

5. Click **OK**.

Captive Portal

Dell Instant network supports captive portal authentication method for a Guest network type. In this method, a web page is displayed to a guest user who tries to access the internet. The user has to authenticate or accept

company's network usage policy in the web page. Two types of captive portal authentication are supported on Dell Instant:

- [Internal Captive Portal](#)
- [External Captive Portal](#)

Internal Captive Portal

In the Internal Captive Portal type, an internal server is used to host the captive portal service. Internal captive portal authentication is classified as follows:

- **Internal Authenticated**— To gain access to the wireless network, a user must authenticate in the captive portal page. If this option is selected, then users who are required to authenticate have to be added to the user database. Click the **Users** link to add the users. For information about adding users, see [“Adding a User” on page 235](#).
- **Internal Acknowledged**— To gain access to the wireless network, a user must accept the terms and conditions.

Configuring Internal Captive Portal Authentication when Adding a Guest Network

To configure internal captive portal authentication when adding a guest network, perform the following steps:

1. In the **Network** tab, click the **New** link. The **New WLAN** window opens.
2. In the **WLAN Settings** tab, update the following information:
 1. Enter a name for the network in the **Name (SSID)** text box.
 2. Click **Guest** and then click **Next**.
3. Use the **VLAN** tab, to specify how the clients on this network will get their IP address and VLAN.
4. Click **Next** to continue.
5. In the **Security** tab, select one of the following options for the splash page type:
 - a. **Internal — Authenticated**
 - b. **Internal — Acknowledged**
 - c. **External — RADIUS Server**
 - d. **External— Authentication text**
 - e. **None**

See [“Guest Network” on page 58](#) for more information on the splash page type options.

Figure 100 *Configuring Captive Portal when Adding A Guest Network*

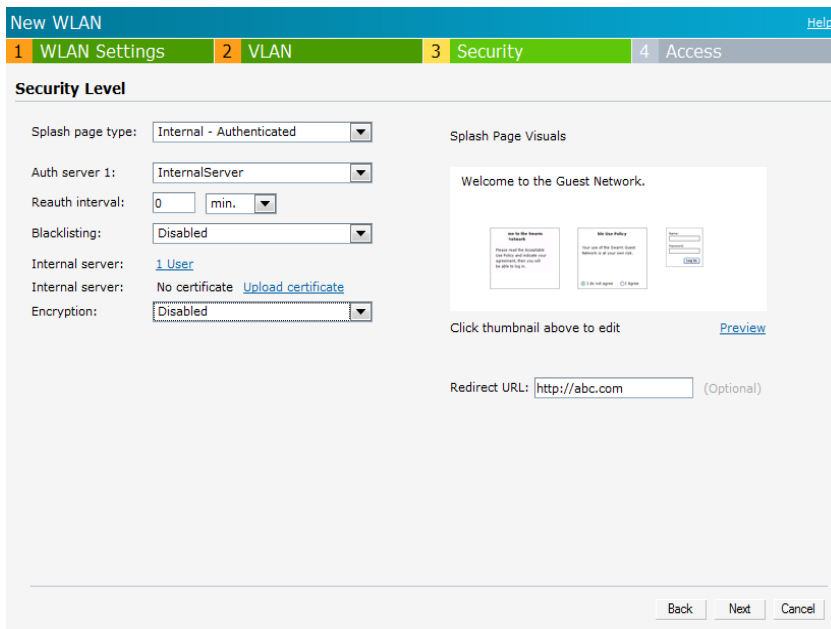

The appearance of a splash page can be customized as required. For information on customizing a splash page, see “[Customizing a Splash Page](#)” on page 120.

6. Select **InternalServer** from the **Auth server 1** drop-down list to authenticate user credentials at run time.
7. **Reauth interval** — When set to a value greater than zero, the Access Points will periodically reauthenticate all associated and authenticated clients.
8. **Blacklisting** — Select **Enabled** if you want clients to be blacklisted after a certain number of authentication failures.
9. **Max authentication failures** — Users who fail to authenticate the number of times specified here will be dynamically blacklisted. The maximum value for this entry is 10.
10. **For Internal users** —
 - Click **Users** to populate the system’s internal authentication server with users. For information about adding a user, see “[Adding a User](#)” on page 235”.
 - Click **Upload Certificate** and browse to upload a certificate file for the internal server.
11. **Encryption**— Select **Enabled** from the drop-down list and perform the following steps (these steps are optional):
 - a. Select the required key management option from the Key management drop-down list. Available options are:
 - WPA-2 Personal
 - WPA Personal
 - Both (WPA-2 & WPA)
 - b. **Passphrase format** — Specify either an alphanumeric or a hexadecimal string. Ensure that the hexadecimal string must be exactly 64 digits in length.
 - c. **Passphrase** — Enter a pre-shared key (PSK) passphrase.
12. Click **Next** and click **Finish**.

Configuring Internal Captive Portal Authentication when Editing a Guest Network

To configure internal captive portal authentication when editing a guest network, perform the following steps:

1. In the **Network** tab, click the network for which you want to configure internal captive portal authentication. The **edit** link for the network appears.
2. Click the **edit** link. The **Edit** window for the network appears.
3. Navigate to the **Security** tab and select one of the following options for the splash page type:
 - a. **Internal — Authenticated**
 - b. **Internal — Acknowledged**
 - c. **External — RADIUS Server**
 - d. **External — Authentication Text**
 - e. **None**

See “[Guest Network](#)” on page 58 for more information.

Figure 101 *Configuring Captive Portal when Editing a Guest Network*

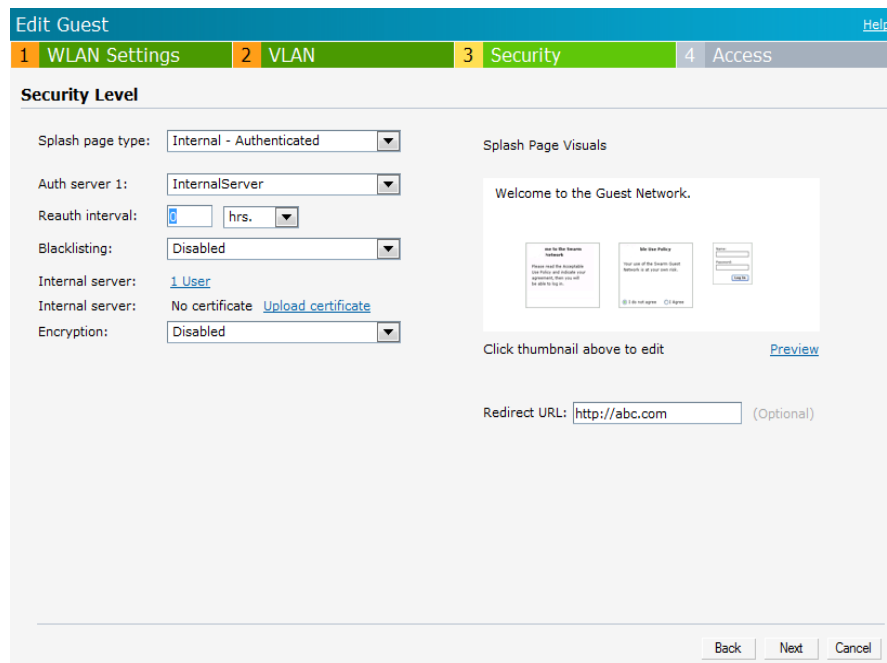

The appearance of a splash page can be customized as required. For information on customizing a splash page, see “[Customizing a Splash Page](#)” on page 120.

4. Click **Next** and click **Finish**.

Configuring Internal Captive Portal with External RADIUS Server Authentication when Adding a Guest Network

To configure internal captive portal with external RADIUS server authentication, perform the following steps:

1. In the **Network** tab, click the **New** link. The **New WLAN** window opens.
2. In the **WLAN Settings** tab, perform the following:
 1. Enter a name for the network in the **Name (SSID)** text box.
 2. Select **Guest** and then click **Next**.
3. Use the **VLAN** tab, to specify how the clients on this network will get their IP address and VLAN.
4. Click **Next** to continue.
5. In the **Security** tab, select **Internal — Authenticated** under the splash page type.
6. Select an external RADIUS server from the Authentication server drop-down list to authenticate user credentials at run time. If there is no external RADIUS server in the drop-down list, click **New** to add a

RADIUS server. For information on configuring external RADIUS server, see “External RADIUS Server” on page 110.

7. Click **Next** and then click **Finish**.

Figure 102 *Configuring Internal Captive Portal with External Radius Server Authentication*

Customizing a Splash Page

A splash page is a web page that is displayed to a guest user when they are trying to access the internet. The appearance of a splash page can be customized as required. To customize a splash page, perform the following steps:

NOTE: The current release does not support per SSID splash page. When multiple SSIDs are configured to use customized splash page, changes to the page will be reflected on all SSIDs.

1. In the **Network** tab, click the network for which you want to customize the splash page. The **edit** link for the network appears.
2. Click the **edit** link. The **Edit** window for the network appears.
3. Navigate to the **Security** tab and perform the following steps:
 - Splash Page Visuals — Use the in-place editor below to specify text and colors for the initial page that users connecting to the network see. This page asks for user credentials or email, depending on the splash page type (Internal - Authenticated or Internal -Acknowledged) you set.
 1. To change the color of the splash page, click the Splash page rectangle and select the required color from the **Background Color** palette.
 2. To change the welcome text, click the first square in the splash page, type the required text in the **Welcome** text box, and click **OK**. The welcome text should not exceed 127 characters.
 3. To change the policy text, click the second square in the splash page, type the required text in the **Policy** text box, and click **OK**. The policy text should not exceed 255 characters.

Figure 103 Customizing a Splash Page

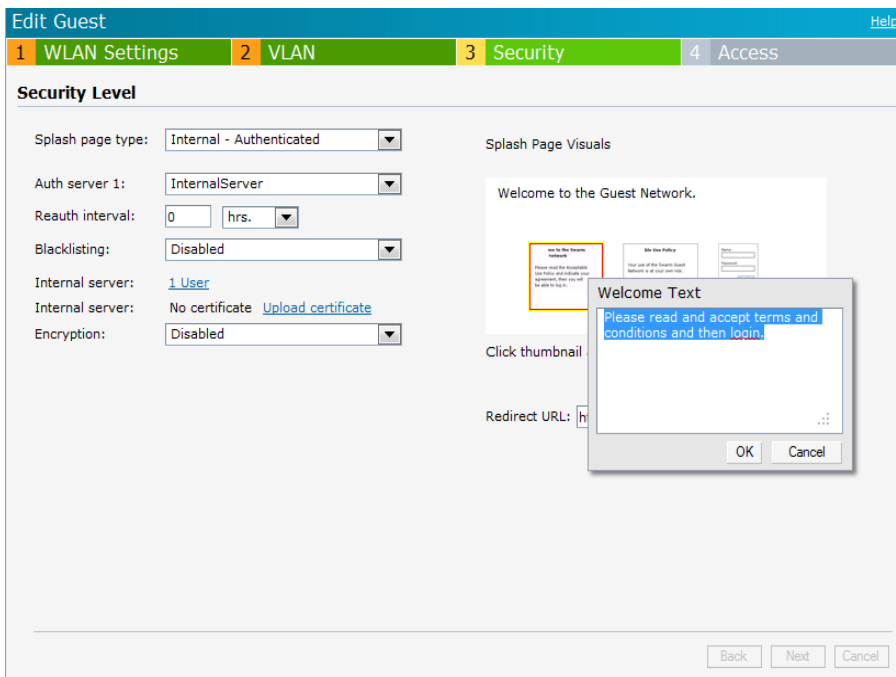

4. Click **Next** and then click **Finish**.

NOTE: You can customize the captive portal page using double-byte characters. Traditional Chinese, Simplified Chinese, and Korean are a few languages that use double-byte characters. Click on the banner, term, or policy in the Splash Page Visuals to modify the text in the red box. These fields accept double-byte characters or a combination of English and double-byte characters.

Disabling Captive Portal Authentication

To disable captive portal authentication, perform the following steps:

1. In the **Network** tab, click the guest network for which you want to disable captive portal authentication. The **edit** link for the network appears.
2. Click the **edit** link. The **Edit** window for the network appears.
3. Navigate to **Security** tab and select **None** from the **Splash page type** drop-down list.

Figure 104 *Disabling Captive Portal Authentication*

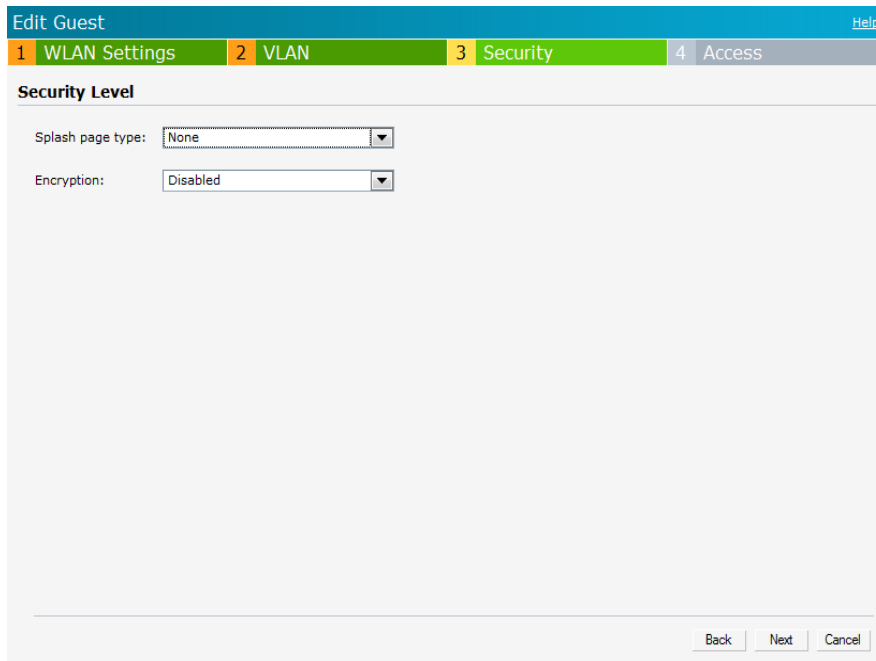

4. Click **Next** and then click **Finish**.

External Captive Portal

Dell Instant supports external captive portal authentication. The external portal can be on the cloud or on a server outside the enterprise network.

Configuring External Captive Portal Authentication when Adding a Guest Network

To configure external captive portal authentication when adding a guest network, perform the following steps:

1. In the **Network** tab, click the **New** link. The **New WLAN** window appears.
2. In the **WLAN Settings** tab, perform the following:
 1. Enter a name for the network in the **Name (SSID)** text box.
 2. Select **Guest** and click **Next** to continue.
3. Use the **VLAN** tab to specify how the clients on this network will get their IP address and VLAN.
4. Click **Next** to continue.
5. In the **Security** tab, select **External - Authentication Text** from the **Splash page type** drop-down list and enter the **Auth text**. This entry is not mandatory. The Authentication text indicates the text string returned by the external server after a successful authentication.

Or

Select **External - RADIUS Server** from the **Splash page type** drop-down list and select **New** from the **Auth server 1** and **Auth server 2** to add a RADIUS server.

1. **IP or hostname:** Enter the IP address or the hostname of the external splash page server.
2. **URL:** Enter the URL for the external splash page server.
3. **Port:** Enter the number of the port to be used for communicating with the external splash page server.
4. **Redirect URL** — Specify a redirect URL if you want to override the user's original request and redirect them to another URL.

Figure 105 *Configuring External Captive Portal when Adding a Guest Network*

New WLAN Help

1 WLAN Settings 2 VLAN 3 Security 4 Access

Security Level

Splash page type: External - RADIUS Server

Auth server 1: -- Select Server --

Auth server 2: -- Select Server --

Reauth interval: 0 min.

Blacklisting: Enabled

Max auth failures: 0

Walled garden: [Blacklist: 0](#) [Whitelist: 0](#)

Encryption: Disabled

External splash page:

IP or hostname: localhost

URL: /

Port: 80

Redirect URL: (Optional)

Back Next Cancel

Figure 106 *External Captive Portal when Adding a Guest Network - External Authentication text*

New WLAN Help

1 WLAN Settings 2 VLAN 3 Security 4 Access

Security Level

Splash page type: External - Authentication Text

Reauth interval: 0 min.

Blacklisting: Disabled

Walled garden: [Blacklist: 0](#) [Whitelist: 0](#)

Encryption: Disabled

External splash page:

IP or hostname: localhost

URL: /

Port: 80

Auth text:

Redirect URL: (Optional)

Back Next Cancel

6. **Authentication server 1:** Select New and update the fields for the external RADIUS server to authenticate user credentials at runtime. Refer to [“Configuring an External RADIUS Server” on page 110](#) for more details on server settings.
7. **Reauth interval** — When set to a value greater than zero, the Access Points will periodically reauthenticate all associated and authenticated clients.
8. **Blacklisting**— Select Enabled if you want clients to be blacklisted after a certain number of authentication failures.
9. **Max authentication failures**— Users who fail to authenticate the number of times specified here will be dynamically blacklisted. The maximum value for this entry is 10.

Navigate to **PEF > Blacklisting** in the WebUI to specify the duration of the blacklisting on the Blacklisting tab of the PEF window.

10. **Walled garden** — Click on the link to open the **Walled Garden** window. The walled garden directs the user's navigation within particular areas to allow access to a selection of websites or prevent access to other websites. For more information, see "[Walled Garden Access](#)" on page 128.
11. Click **Next** to continue and then click **Finish**.

Configuring External Captive Portal Authentication when Editing a Guest Network

To configure external captive portal authentication when editing a guest network, perform the following steps:

1. In the **Network** tab, click the network for which you want to configure the external captive portal authentication. The **edit** link for the network appears.
2. Click the **edit** link. The **Edit** window for the network appears.
3. Navigate to the **Security** tab and perform the following steps:
4. Select **External - RADIUS Server** or **External - Authentication Text** from the **Splash page type** drop down list.
5. Use the fields below to specify/edit the server for this guest network's splash page.

Splash page type — External - Authentication Text

- a. **Reauth interval** — When set to a value greater than zero, the Access Points periodically reauthenticate all associated and authenticated clients.
- b. **Blacklisting**— Select **Enabled** if you want clients to be blacklisted after a certain number of authentication failures.
- c. **Max authentication failures**— Users who fail to authenticate the number of times specified here are dynamically blacklisted. The maximum value for this entry is 10. Navigate to **PEF > Blacklisting** in the Instant WebUI to specify the duration of the blacklisting on the Blacklisting tab of the PEF window.
- d. **Walled Garden**— Click on the link to open the **Walled Garden** window. The walled garden directs the user's navigation within particular areas to allow access to a selection of websites or prevent access to other websites. For more information, see "[Walled Garden Access](#)" on page 128.
- e. **Encryption**— Select **Enabled** from the drop-down list and perform the following steps (these steps are optional). Select the required key management option from the Key management drop-down list. Available options are:
 - WPA-2 Personal
 - WPA Personal
 - Both (WPA-2 & WPA)
 - Passphrase format — Specify either an alphanumeric or a hexadecimal string. Ensure that the hexadecimal string must be exactly 64 digits in length.
 - Passphrase — Enter a pre-shared key (PSK) passphrase.

External splash page

- a. **IP or hostname:** Enter the IP address or the hostname of the external splash page server.
- b. **URL:** Enter the URL for the external splash page server.
- c. **Port:** Enter the number of the port to be used for communicating with the external splash page server.
- d. **Auth text:** Enter the authentication text. This indicates the text string returned by the external server after a successful authentication.

Figure 107 Configuring External Captive Portal Authentication when Editing a Guest Network

6. **Redirect URL**— Specify a redirect URL if you want to override the user's original request and redirect them to another URL.

Splash page type — External- RADIUS Server

- a. **Authentication server 1:** Click **Edit** to modify the external RADIUS servers settings. Refer to [“Configuring an External RADIUS Server” on page 110](#) for more details on server settings.
- b. **Reauth interval**— When set to a value greater than zero, the Access Points will periodically reauthenticate all associated and authenticated clients.
- c. **Blacklisting**— Select **Enabled** if you want clients to be blacklisted after a certain number of authentication failures.
- d. **Max authentication failures**— Users who fail to authenticate the number of times specified here are dynamically blacklisted. The maximum value for this entry is 10. Navigate to **PEF > Blacklisting** in the Instant WebUI to specify the duration of the blacklisting on the Blacklisting tab of the PEF window.
- e. **Walled Garden**— Click on the link to open the **Walled Garden** window. The walled garden directs the user's navigation within particular areas to allow access to a selection of websites or prevent access to other websites. For more information, see [“Walled Garden Access” on page 128](#).
- f. **Encryption**— Select **Enabled** from the drop-down list and perform the following steps (these steps are optional). Select the required key management option from the Key management drop-down list. Available options are:
 - WPA-2 Personal
 - WPA Personal
 - Both (WPA-2 & WPA)
 - Passphrase format — Specify either an alphanumeric or a hexadecimal string. Ensure that the hexadecimal string must be exactly 64 digits in length.
 - Passphrase — Enter a pre-shared key (PSK) passphrase.

External splash page

- a. **IP or hostname:** Enter the IP address or the hostname of the external splash page server.
- b. **URL:** Enter the URL for the external splash page server.
- c. **Port:** Enter the number of the port to be used for communicating with the external splash page server.

- d. **Redirect URL**— Specify a redirect URL if you want to override the user's original request and redirect them to another URL.
7. Click **Next** and click **Finish**.

External Captive Portal Authentication using Dell PowerConnect W-ClearPass GuestConnect

You can now configure Instant to point to Dell PowerConnect W-ClearPass GuestConnect (formerly known as Amigopod) as an external Captive Portal server. User authentication is performed by:

- Matching a string in the server response
- RADIUS server (either Dell PowerConnect W-ClearPass GuestConnect or a different RADIUS server)

Creating a Web Login page in the Dell PowerConnect W-ClearPass GuestConnect

The Dell PowerConnect W-ClearPass GuestConnect Visitor Management Appliance provides a simple and personalized user interface through which operational staff can quickly and securely manage visitor network access. With Dell PowerConnect W-ClearPass GuestConnect, your non-technical staff have controlled access to a dedicated visitor management user database. Through a customizable web portal, your staff can easily create an account, reset a password or set an expiry time for visitors. Visitors can be registered at reception and provisioned with an individual guest account that defines their visitor profile and the duration of their visit. By defining a web login page on the Dell PowerConnect W-ClearPass GuestConnect Visitor Management Appliance you are able to provide a customized graphical login page for visitors accessing the network.

Refer to the *RADIUS Services* chapter in the *Dell PowerConnect W-ClearPass GuestConnect Deployment Guide* for information on setting up the RADIUS Web Login feature.

Configuring the RADIUS Server in Instant

To configure Instant to point to Dell PowerConnect W-ClearPass GuestConnect as an external Captive Portal server, perform the following steps:

1. Navigate to the **Networks** tab in the UI, click the **New** link. The **New WLAN** window appears.
2. In the **WLAN Settings** tab:
 - a. Type a name for the network in the **Name (SSID)** text box. Example: ECP
 - b. Select **Guest** from the **Primary usage** options.
3. Click **Next** to continue.
4. Use the **VLAN** tab, to specify how the clients on this network will get their IP address and VLAN.
5. Click **Next** to continue.
6. In the **Security** tab, select **External- RADIUS Server** and update the following fields.
 - a. Enter the IP address of the Dell PowerConnect W-ClearPass GuestConnect server in the **IP or hostname** field. The IP address is **10.65.77.245**.
 - b. Enter **/page_name.php** in the **URL** field. This URL must correspond to the **Page Name** configured in the Dell PowerConnect W-ClearPass GuestConnect RADIUS Web Login page. For example, if the Page Name is **aruba**, then the URL should be **/aruba.php** in the Instant UI.
 - c. Enter the **Port** number (generally should be 80). The Dell PowerConnect W-ClearPass GuestConnect server uses this port for HTTP services.
 - d. To create an external RADIUS server, select **New** from the **Authentication server 1** drop-down list. Refer to [“Configuring an External RADIUS Server”](#) on page 110 to update the RADIUS server fields.
7. The new network appears in the **Networks** tab. Click the wireless network icon and select the new network.
8. Open any browser and type any URL. Instant redirects the URL to Dell PowerConnect W-ClearPass GuestConnect login page.

9. Login to the network with the username and password specified used while configuring the RADIUS server in [step d](#).

MAC Authentication

Media Access Control (MAC) authentication is used to authenticate devices based on their physical MAC addresses. It is an early form of filtering. MAC authentication requires that the MAC address of a machine must match a manually defined list of addresses. This form of authentication does not scale past a handful of devices, because it is difficult to maintain the list of MAC addresses. Additionally, it is easy to change the MAC address of a station to match one on the accepted list. This spoofing is trivial to perform with built-in driver tools, and it should not be relied upon to provide security.

MAC authentication can be used alone, but typically it is combined with other forms of authentication, such as WEP authentication. Because MAC addresses are easily observed during transmission and easily changed on the client, this form of authentication should be considered nothing more than a minor hurdle. Dell recommends against the use of MAC-based authentication.

Configuring MAC Authentication

To enable MAC Authentication for a wireless network:

1. In the **Network** tab, click the network for which you want to enable MAC authentication. The **edit** link for the network appears.
2. Click the **edit** link and navigate to the **Security** tab.
3. For a network with **Personal** or **Open** security level, select **Enabled** from the **MAC Authentication** drop-down list.
4. Click **OK** to continue.

Figure 108 *Configuring MAC Authentication*

5. Click **Next** and then click **Finish** to apply the changes.

Walled Garden Access

On the Internet, a walled garden typically controls a user's access to web content and services. The walled garden directs the user's navigation within particular areas to allow access to a selection of websites or prevent access to other websites.

Creating a Walled Garden Access

Walled garden access is needed when an external captive portal is used. A common example could be a hotel environment where unauthenticated users are allowed to navigate to a designated login page (for example, a hotel website) and all its contents.

Users who do not sign up for internet service can view "allowed" websites (typically hotel property websites). The website names must be DNS-based (not IP address based) and support the option to define wildcards. This works for client devices with or without HTTP proxy settings.

When a user attempts to navigate to other websites not configured in the white list walled garden profile, the user is redirected back to the login page. In addition, the black listed walled garden profile is configured to explicitly block navigation to websites from unauthenticated users.

Figure 109 *Walled Garden*

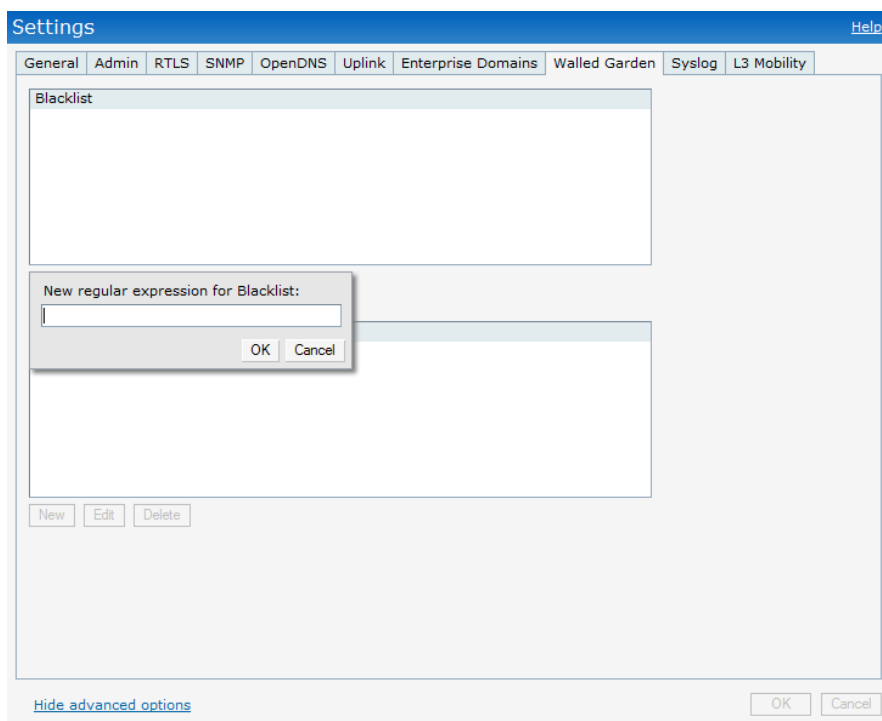

To create a Walled Garden access:

1. Click the **Settings** at the top right corner of the Instant UI and select **Walled Garden**.
2. To allow users access to a domain, click **New** and enter the domain name or URL in the **Whitelist** section of the window. This will allow access to a domain while the user remains unauthenticated. Specify a POSIX regular expression (regex(7)), for example:
 - yahoo.com matches various domains such as news.yahoo.com, travel.yahoo.com and finance.yahoo.com
 - www.apple.com/library/test will only allow subset of www.apple.com site corresponding to path /library/test/*
 - favicon.ico will allow access to /favicon.ico from all domains.
3. To deny users access to a domain, click **New** and enter the domain name or URL in the **Blacklist** section of the window. This prevents unauthenticated users from viewing specific websites. When a URL specified in

blacklist is accessed by an unauthenticated user, Instant AP will send an HTTP 403 response to the client with a simple error message.

If the requested URL neither appears on the blacklist or whitelist list then the request is redirected to the external captive portal.

4. Select the domain name/URL and click **Edit** to modify or **Delete** to remove the entry from the list.
5. Click **OK** to apply the changes.

Wired Authentication on an IAP

Instant supports wired authentication on the Ethernet uplink (Ethernet 0) and downlink (Ethernet 1/ Ethernet 2) ports of an Instant AP.

The following wired authentication methods are supported:

- MAC Authentication
- Captive Portal Authentication

To configure wired authentication on an IAP:

1. Click the **Wired** link on the upper right corner of the Instant WebUI
2. Click on the **Network assignments** drop-down lists to apply an existing Ethernet downlink profile to the Ethernet ports.

NOTE: Configure bridging on the Ethernet uplink (Ethernet 0) port before you apply a profile.

The devices (SIP phone / printer) connected to the wired ports are now authenticated using the profile that is applied to the port. A list of all the wired users is available in the Wired window.

NOTE: Wired authentication does not support WEP, WPA, and WPA2 encryption.

Certificates

A certificate is a digital file that certifies the identity of the organization or products of the organization. It is also used to establish your credentials for any web transactions. It contains the organization name, a serial number, expiration date, a copy of the certificate-holder's public key, and the digital signature of the certificate-issuing authority so that a recipient can ensure that the certificate is real.

Dell Instant supports the following certificate files:

- Server certificate: PEM or PKCS#12 format with passphrase (PSK)
- CA certificate: PEM or DER format

There are two ways to upload the certificates.

1. **Instant WebUI:** Navigate to **Maintenance > Certificates** and then click **Upload New Certificate** to directly upload the certificate. Refer [Loading Certificates using Instant WebUI](#) for further instructions.
2. **Dell PowrConnect W-AirWave:** Navigate to **Device Setup > Certificate** and then click **Add New Certificate**. Refer [Loading Certificates using Dell PowrConnect W-AirWave](#) for further instructions.

Loading Certificates using Instant WebUI

To load a certificate in the Instant UI, perform the following steps:

1. Navigate to the **Maintenance > Certificates** page.

Figure 110 Loading Certificates

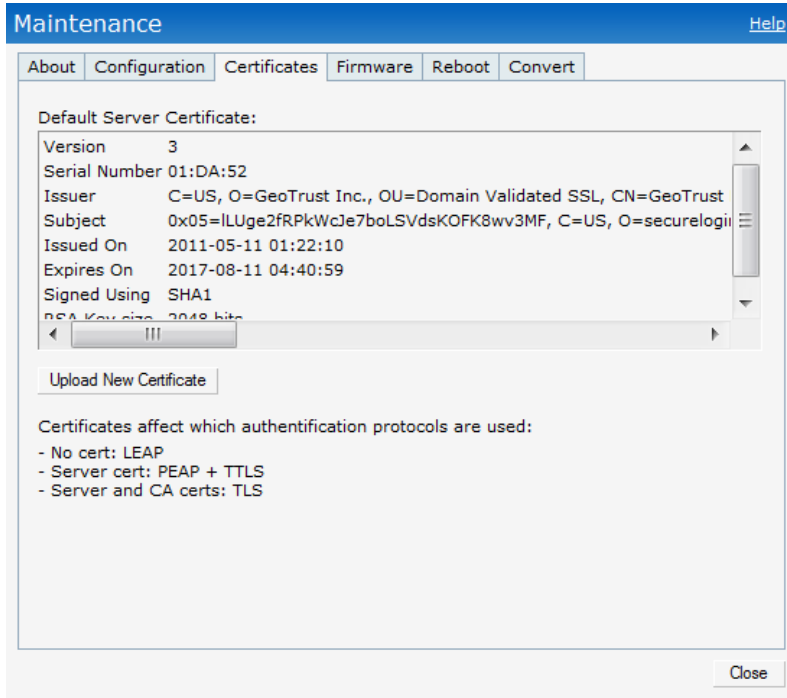

2. Click **Upload New Certificate** and the **New Certificate** window appears.

Figure 111 New Certificate

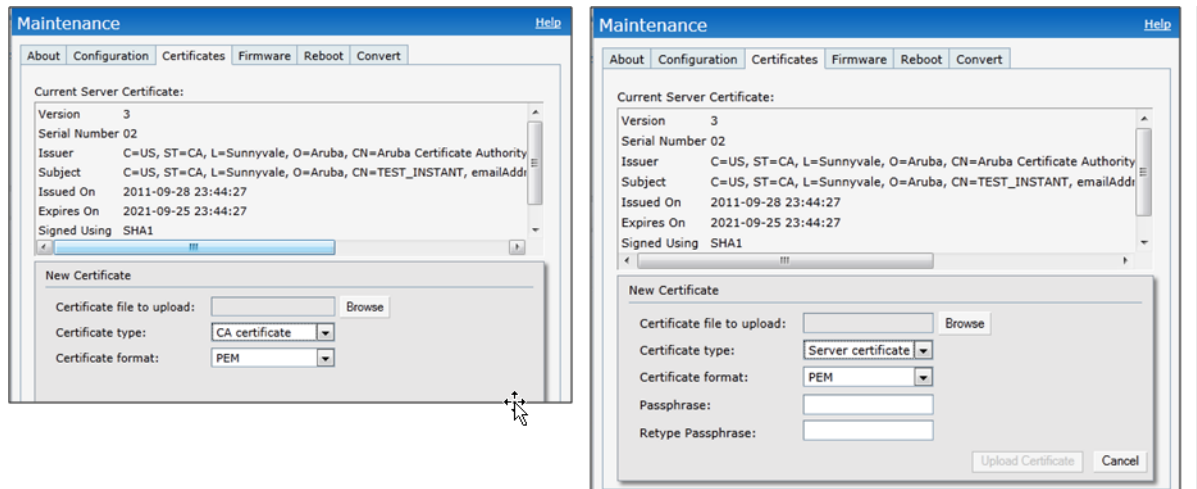

3. Select the **Certificate type**— **CA certificate** and **Server certificate** from the drop-down list. The **CA** certificate is required to validate the client's certificate and the **server certificate** verifies the server's identity to the client.
4. Select the certificate format from the **Certificate format** drop-down list.
5. If you have selected **Server certificate** type, then enter a passphrase in **Passphrase** and reconfirm. The default password is **whatever**.
6. Click **Browse** and select the appropriate certificate file, and click **Upload Certificate**. The **Certificate Successfully Installed** window appears.

Loading Certificates using Dell PowrConnect W-AirWave

You can now manage Instant AP certificates using the Dell PowrConnect W-AirWave Management server (AMP). The AMP directly provision the certificates for basic certificate verification (i.e certificate type, format, version, serial number etc) before accepting the certificate and uploading to an IAP network. The AMP packages the text of the certificate into an HTTPS message and sends it to the Virtual Controller of the IAP network. Once the Virtual Controller receives this message, it draws the certificate content from the message, converts it to the right format and saves it on the RADIUS server.

To load a certificate in Dell PowrConnect W-AirWave, perform the following steps:

1. Navigate to **Device Setup > Certificate** and then click **Add** to add a new certificate. The **Certificate** window appears.
2. Enter the certificate **Name**, and click **Choose File** to browse and upload the certificate.

Figure 112 Loading Certificate via Dell PowrConnect W-AirWave

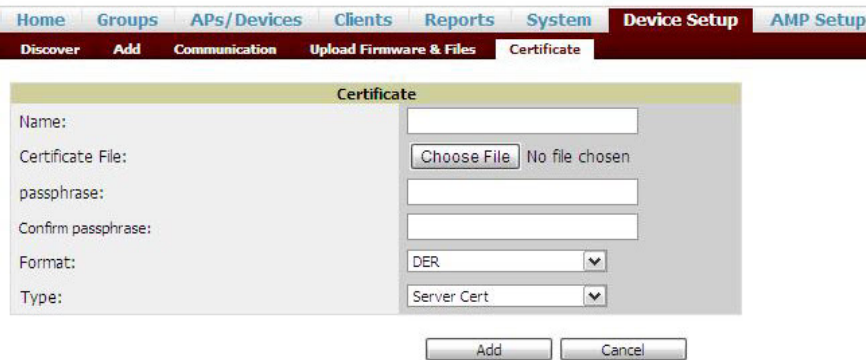

- Name:** A text input field.
- Certificate File:** A button labeled 'Choose File' next to the text 'No file chosen'.
- passphrase:** A text input field.
- Confirm passphrase:** A text input field.
- Format:** A dropdown menu currently set to 'DER'.
- Type:** A dropdown menu currently set to 'Server Cert'.
- Buttons:** 'Add' and 'Cancel' buttons at the bottom.

3. Select the appropriate **Format** that matches the certificate file name. Select **Server Cert** certificate **Type**, and provide the passphrase if you want to upload a Server certificate. Select either **Intermediate CA** or **Trusted CA** certificate **Type**, if you want to upload a CA certificate.

Figure 113 CA Certificate

- Name: Test
- Certificate File: Choose File | Root.der
- passphrase: [Empty]
- Confirm passphrase: [Empty]
- Format: DER
- Type: Intermediate CA

Buttons: Add, Cancel

Figure 114 Server Certificate

- Name: Test1
- Certificate File: Choose File | Server.p12
- passphrase: [Masked]
- Confirm passphrase: [Masked]
- Format: PKCS#12
- Type: Server Cert

Buttons: Add, Cancel

- After you upload the certificate, go to **Groups**, click on the **Instant Group** and then select **Basic**. The Group name will appear only if you have entered the **Organization** name in the Instant Web UI. Refer to [Entering the Organization String and AMP Information into the IAP](#) for further information.

Figure 115 Selecting the Group

	Name	SSID	Total Devices	Down	Mismatched	Ignored	Clients	Usage	VPN Sessions	Up/Down Status	Polling Period	Duplicate
<input type="checkbox"/>	Access Points	-	2	0	2	0	0	-	0	5 minutes		
<input type="checkbox"/>	Karthi	-	3	0	3	0	2	-	0	5 minutes		
<input type="checkbox"/>	S2500	-	1	1	0	0	0	-	0	5 minutes		
<input type="checkbox"/>	SA-ethersphere-india	-	38	0	38	0	115	3.17 Mbps	0	5 minutes		
<input type="checkbox"/>	Test	-	3	0	0	0	0	-	0	5 minutes		
<input type="checkbox"/>	Test_2	-	2	0	0	0	1	-	0	5 minutes		

Buttons: Add, New Group, Delete

5. The **Virtual Controller Certificate** section will display the certificates (CA cert and Server) as highlighted in the figure below.

Figure 116 *Virtual Controller Certificate*

The configuration is divided into several sections:

- Basic:** Includes fields for Name (Test_2), Missed SNMP Poll Threshold (1-100) (1), Regulatory Domain (United States), Timezone (AMP system time), Allow One-to-One NAT (No), and Audit Configuration on Devices (Yes).
- SNMP Polling Periods:** Lists various polling periods such as Up/Down Status Polling Period (5 minutes), AP Interface Polling Period (10 minutes), and CDP Neighbor Data Polling Period (30 minutes).
- Automatic Authorization:** Includes options for Add New Controllers and Autonomous Devices Location (Use Global Setting), Current Global Setting for Controllers (New Device List), Add New Thin APs Location (Use Global Setting), and Current Global Setting for Thin APs (New Device List).
- Maintenance Windows:** Features an 'Add' button and a 'New AP Group Maintenance Window' link.
- Virtual Controller Certificate:** This section is highlighted with a red border. It contains two dropdown menus: 'CA Cert:' (Test) and 'Server Cert:' (Test1). Below these are three buttons: 'Save', 'Save and Apply', and 'Revert'.

6. Click **Save** to apply the changes only to Dell PowerConnect W-AirWave. Click **Save and Apply** to apply the changes to the Instant AP.

NOTE: To unselect the certificate options, click **Revert**.

Encryption Types Supported in Dell Instant

Encryption is the process of converting data into an undecipherable format or code when it is transmitted on a network. Encryption prevents unauthorized use of the data. The following encryption types are supported in Dell Instant:

WEP

Though WEP is an authentication method, it is also an encryption algorithm where all users typically share the same key. WEP is easily broken with automated tools, and should be considered no more secure than an open network. It is recommended against deploying WEP encryption. Organizations that use WEP are strongly encouraged to move to Advanced Encryption Standard (AES) encryption.

TKIP

TKIP uses the same encryption algorithm as WEP, but TKIP is much more secure and has an additional message integrity check (MIC). Recently some cracks have begun to appear in the TKIP encryption methods. It is recommended that all users migrate from TKIP to AES as soon as possible.

AES

The Advanced Encryption Standard (AES) encryption algorithm is now widely supported and is the recommended encryption type for all wireless networks that contain any confidential data. AES in Wi-Fi leverages 802.1X or PSKs to generate per station keys for all devices. AES provides a high level of security, similar to what is used by IP Security (IPsec) clients. It is recommended that all devices be upgraded or replaced so that they are capable of AES encryption.

NOTE: WEP and TKIP are limited to WLAN connection speed of 54 Mbps. For 802.11n connection only AES encryption is supported.

Encryption Recommendations

Recommendations for encryption on Wi-Fi networks are as follows:

- WEP —Not recommended
- TKIP— Not recommended
- AES— Recommended for all deployments

Understanding WPA and WPA2

The Wi-Fi Alliance created the Wi-Fi Protected Access (WPA) and WPA2 certifications to describe the 802.11i standard. The standard was written to replace WEP, which was found to have numerous security flaws. It was taking longer than expected to complete the standard, so WPA was created based on a draft of 802.11i, which allowed people to move forward quickly to create more secure WLANs. WPA2 encompasses the full implementation of the 802.11i standard. [Table 19](#) summarizes the differences between the two certifications. WPA2 is a superset that encompasses the full WPA feature set. WPA and WPA2 can be further classified as follows:

- Personal - Personal is also called as Pre-Shared Key (PSK). In this type, a unique key is shared with each client in the network. Users have to use this key to securely login to the network. The key remains the same until it is changed by authorized personnel. Key change intervals can also be configured.
- Enterprise - Enterprise is more secure when compared to WPA Personal. In this type, every client automatically receives a unique encryption key after securely logging on to the network. This key is long and automatically updated regularly. While WPA uses TKIP, WPA2 uses AES algorithm.

Table 19 WPA and WPA2 Features

Certification	Authentication	Encryption
WPA	<ul style="list-style-type: none"> • PSK • IEEE 802.1X with Extensible Authentication Protocol (EAP) 	Temporal Key Integrity Protocol (TKIP) with message integrity check (MIC)
WPA2	<ul style="list-style-type: none"> • PSK • IEEE 802.1X with EAP 	Advanced Encryption Standard -- Counter Mode with Cipher Block Chaining Message Authentication Code (AESCCMP)

Recommended Authentication and Encryption Combinations

[Table 20](#) summarizes the recommendations for authentication and encryption combinations that should be used in Wi-Fi networks.

Table 20 Recommended Authentication and Encryption Combinations

Network Type	Authentication	Encryption
Employee	802.1X	AES
Guest Network	Captive Portal	None
Voice Network or Handheld devices	802.1X or PSK as supported by the device	AES if possible, TKIP or WEP if necessary (combine with restricted policy enforcement firewall (PEF) user role).

Every client in a Dell Instant network is associated with a user role, which determines the client's network privileges, how often it must re-authenticate, and which bandwidth contracts are applicable.

This chapter describes creating and assigning roles using the Instant UI.

User Roles

This section describes how to create a new user role.

Figure 117 Access Tab - Instant User Role Settings

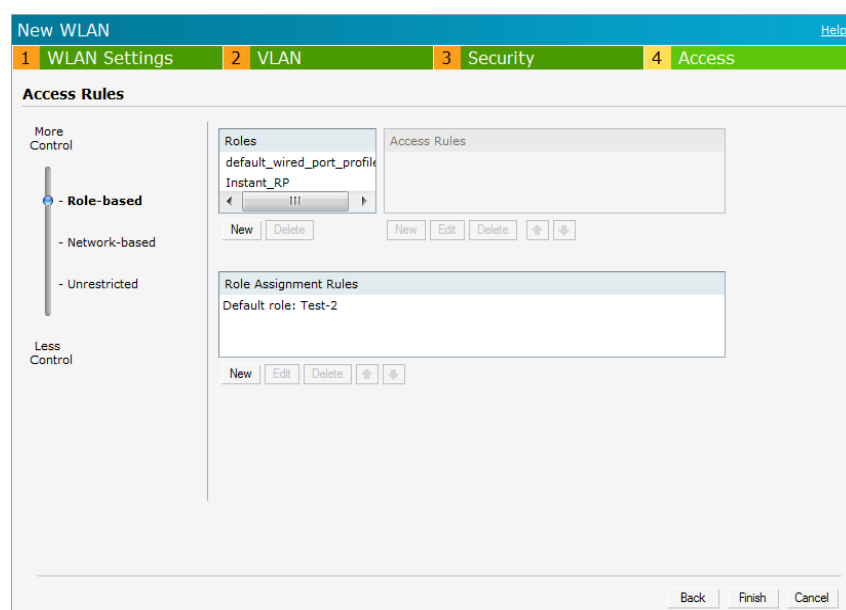

Creating a New User Role

To create a new user role:

1. Click the **New** link in the **Networks** tab.
To define the access rule to an existing network, click the network. The **edit** link appears. Click the **edit** link and navigate to the **Access** tab.
2. In the **WLAN Settings** tab, enter the appropriate information and click **Next** to continue.
3. Use the **VLAN** tab, to specify how the clients on this network will get their IP address and VLAN. Click **Next** to continue.
4. Click **Next** and set appropriate values in the **Security** tab.
5. Click **Next**. The **Access** tab appears.
6. Slide to **Role-based** using the scroll bar on the left.
7. Click **New**. The **New Rule** window appears. Enter the name of the new user role. To delete a user role, select the user role and click **Delete**.

Figure 118 *Creating a New User Role*

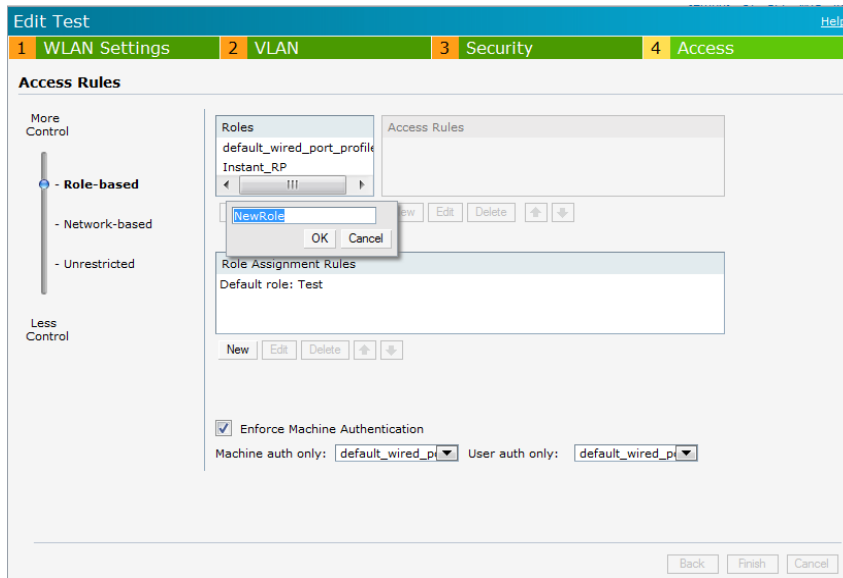

8. Click **OK**. The **Allow any to all destinations** access rule is enabled by default. This rule allows traffic to all destinations. To create new access rules, see [“Examples for Access Rules” on page 150](#).
9. **Assign pre-authentication role**— Use this option if you want to allow some access to users even before they are authenticated.
10. **Enforce Machine Authentication**— You can assign different rights to clients based on whether their hardware device supports machine authentication. Machine Auth is only supported for Windows devices, so this can be used to distinguish between Windows devices and other devices such as ipads.
 - Machine Auth only role - This is the case of a Windows machine with no user logged in. The device supports machine authentication and has a valid RADIUS account, but a user has not yet logged in and authenticated.
 - User Auth only role - This is the case of a known user or a non-Windows device. The device does not support machine auth or does not have a RADIUS account, but the user is logged in and authenticates.

When a device does both Machine and User authentication, the user will get the default role or the derived role based on the RADIUS attribute.

To configure Machine Authentication, do the following:

1. In the **Roles** window, create a role for **Machine auth only** and **User auth only**.
2. Configure Access Rules for these roles by selecting the role, and applying the rule. Refer to [“Examples for Access Rules” on page 150](#) for procedures to create access rules.
3. Select **Enforce Machine Authentication** and specify these two roles.
4. Click **Finish** to apply these changes.

Creating Role Assignment Rules

This section has the rules for determining which role will be assigned for each authenticated client.

NOTE: When **Enforce Machine Authentication** is enabled, both the device and the user must be authenticated for the role assignment rule to apply.

To create role assignment rules for the user role:

1. Click **New** in the **Role Assignment Rules** section of the window. The default user role is the newly created user role.

2. Select the attribute from the **Attribute** drop-down list that the rule will match against. The list of supported attributes includes RADIUS attributes (see “[List of supported VSA](#)” on page 113), DHCPOption, and 802.1X-Authentication-Type.
3. Select the operator from the **Operator** drop-down list. The following types of operators are supported:
 - **contains**—To check if the attribute contains the operand value.
 - **Is the role**— To check if the role is same as the operand value.
 - **equals**— To check if the attribute is equal to the operand value.
 - **not-equals**—To check if the attribute is not equal to the operand value.
 - **starts-with**— To check if the attribute the starts with the operand value.
 - **ends-with**— To check if the attribute ends with the operand value.
4. Enter the string to match in the **String** text box.
5. Select the appropriate role from the **Role** drop-down list.
6. Click **OK**.

Figure 119 *Creating Role Assignment Rules*

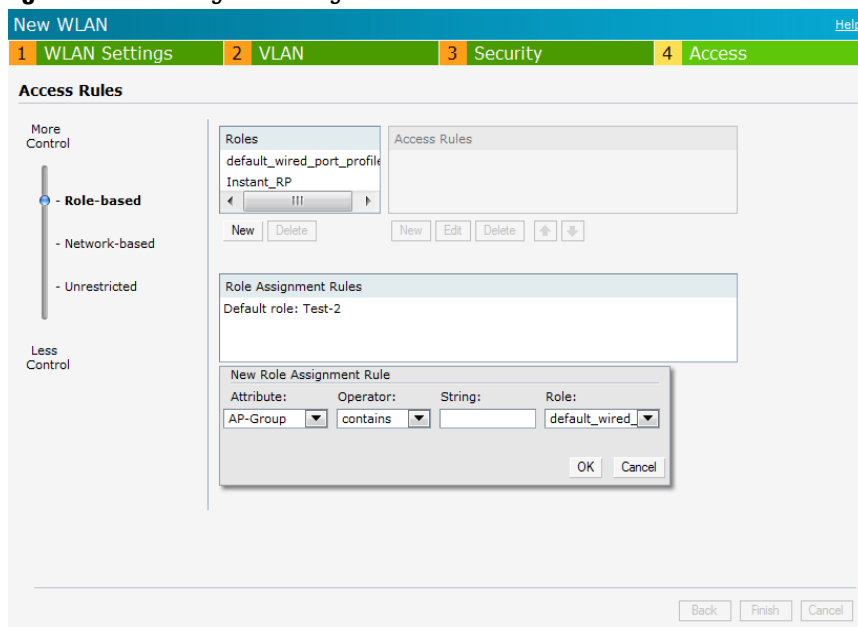

DHCP Option and DHCP Fingerprinting

The DHCP fingerprinting feature allows you to identify the operating system of a device by looking at the options in the DHCP frame. Based on the operating system type, a role can be assigned to the device.

For example, in order to create a role assignment rule with DHCP option, select equals from the Operator drop-down list and enter 370103060F77FC in the String text box. Since 370103060F77FC is the fingerprint for Apple iOS devices such as iPad and iPhone, IAP assigns Apple iOS devices to the role that you choose.

Table 21 *Validated DHCP Fingerprint*

Device	DHCP Option	DHCP Fingerprint
Apple iOS	Option 55	370103060F77FC
Android	Option 60	3C64686370636420342E302E3135
Blackberry	Option 60	3C426C61636B4265727279

Table 21 Validated DHCP Fingerprint

Device	DHCP Option	DHCP Fingerprint
Windows 7/Vista Desktop	Option 55	37010f03062c2e2f1f2179f92b
Windows XP(SP3, Home, Professional)	Option 55	37010f03062c2e2f1f2179f92b
Windows Mobile	Option 60	3c4d6963726f736f66742057696e646f777320434500
Windows 7 Phone	Option 55	370103060f2c2e2f
Apple Mac OSX	Option 55	370103060f775ffc2c2e2f

802.1X-Authentication-Type

IAP allows you to use client 802.1X authentication to assign a desired role for users who have completed 802.1X authentication.

NOTE: When creating more than one role assignment rule based on RADIUS attributes, a DHCP option, and 802.1X authentication-type, the first matching rule in the rule list is applied.

User VLAN Derivation

Instant allows you to assign user VLAN through user attributes. When external RADIUS authentication server is used for authentication, the user VLAN can be derived from Vendor Specific Attributes (VSA).

The user VLAN can be derived in 802.1x authentication or MAC authentication from the following rules:

- Vendor Specific Attributes (VSA)
- VLAN derivation rule
- User role
- SSID Profile

The user VLAN cannot be derived in the following scenarios:

- Captive Portal authentication
- Guest SSID network

Vendor Specific Attributes (VSA)

When an external radius server is used, the user VLAN can be derived from the Dell-User-Vlan VSA. The VSA is then carried in Access-Accept packet from the radius server. The IAP can analyze the return message and get the value as VLAN to assign the user.

Figure 120 Radius Access—Accept packets with VSA

No.	Time	Source	Destination	Protocol	Info
267	2012-03-25 22:38:08.435195	10.65.240.9	10.65.13.249	RADIUS	Access-Request(1) (Id=31, l=269)
268	2012-03-25 22:38:08.437410	10.65.13.249	10.65.240.9	RADIUS	Access-Challenge(11) (Id=32, l=269)
277	2012-03-25 22:38:14.378410	10.65.240.9	10.65.13.249	RADIUS	Access-Request(1) (Id=32, l=269)
278	2012-03-25 22:38:14.389179	10.65.13.249	10.65.240.9	RADIUS	Access-Challenge(11) (Id=33, l=271)
279	2012-03-25 22:38:14.393365	10.65.240.9	10.65.13.249	RADIUS	Access-Request(1) (Id=33, l=221)
280	2012-03-25 22:38:14.393944	10.65.13.249	10.65.240.9	RADIUS	Access-Challenge(11) (Id=33, l=191)
281	2012-03-25 22:38:14.399433	10.65.240.9	10.65.13.249	RADIUS	Access-Request(1) (Id=34, l=285)
282	2012-03-25 22:38:14.400206	10.65.13.249	10.65.240.9	RADIUS	Access-Accept(2) (Id=34, l=340)

The packet details pane for the selected RADIUS Access-Accept packet (No. 282) shows the following structure:

- Length: 340
- Authenticator: d28955c253e47fb41f32e73a702089a1
- [This is a response to a request in frame 281]
- [Time from request: 0.000773000 seconds]
- Attributes: Value-Data
 - AVP: l=26 t=Vendor-Specific(26) v=Aruba(1482)
 - VSA: l=6 t=Aruba-User-Vlan(2): 100
 - Aruba-User-Vlan: 100
 - AVP: l=7 t=Class(25): 636c617373
 - AVP: l=10 t=Filter-Id(11): 111234rt
 - AVP: l=6 t=Framed-IP-Address(8): 1.1.1.1
 - AVP: l=6 t=Service-Type(6): Framed(2)
 - AVP: l=5 t=Filter-Id(11): 111

A red box highlights the VSA entry, and a red arrow points to it with the text: "VSA Aruba-User-Vlan in Radius Access-Accept: Value = 100".

Figure 121 Configure VSA on a Radius Server

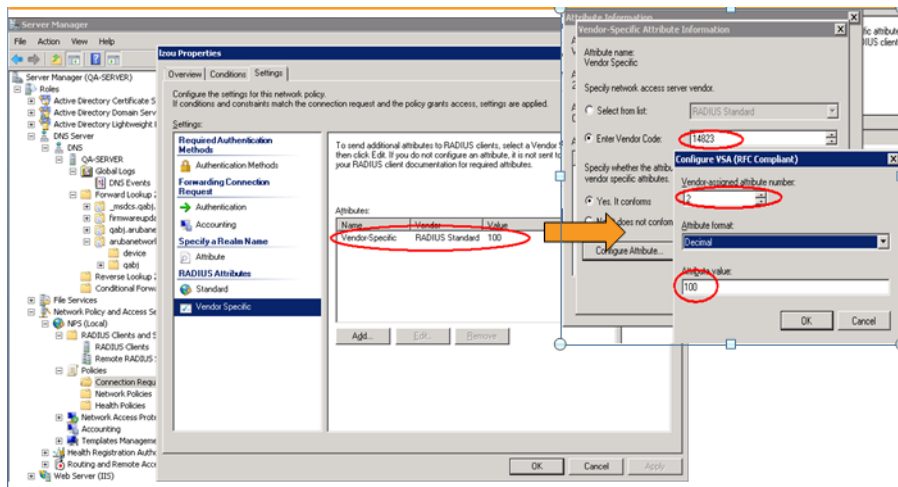

VLAN Derivation Rule

When an external radius server is used for authentication, the radius server may return reply message for authentication. If the radius server support return attributes, and set attribute value to reply message, IAP can analyze the return message and match attributes with user pre-defined vlan derivation rule. If matched we can use rule defined vlan value as vlan to assign user.

Figure 122 Configuring Radius Attributes on the Radius Server

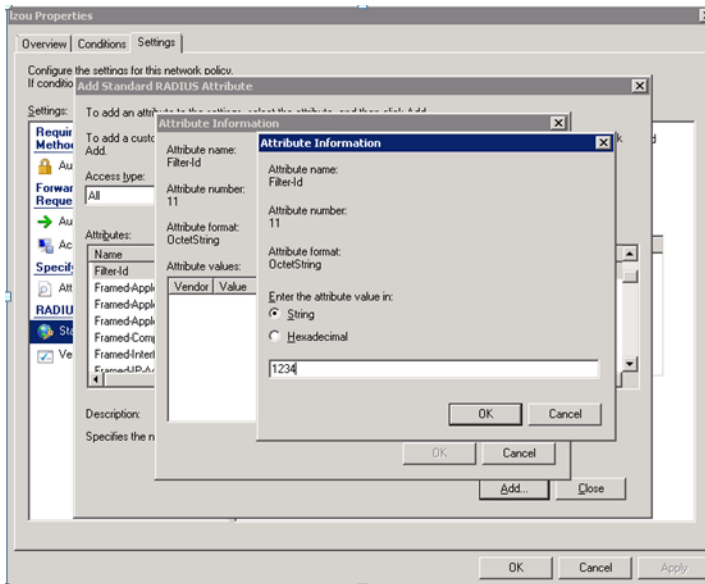

Configuring VLAN Derivation Rules on an IAP

The rule assigns the user to a VLAN based on the attributes returned by the RADIUS server when the user is authenticated.

To configure VLAN derivation rules on an IAP, perform the following steps:

1. Select a network on the Instant UI and click on the edit link.
2. Select the VLAN tab and check the Dynamic radio button under the client VLAN assignment.
3. Click the New button to assign the user to a VLAN. The New VLAN Assignment Rule window appears.

Enter the following information:

- **Attribute**— Select the attribute returned by the radius server during authentication.
 - **Operator**— Select an operator for matching the string.
 - **String**— Enter the string to match.
 - **VLAN**— Enter the VLAN to be assigned.
4. Click **OK**.

Figure 123 *Configuring VLAN Derivation Rules on an IAP*

User Role

If the VSA and VLAN derivation rules are not matched the user VLAN can be derived by an user role.

Configuring a User Role

1. Click the **PEF** link at the top right corner of Instant UI.
2. Select **Roles** tab.
3. Click the **New** button under roles.
4. Enter the new role in the textbox and click **OK**.
5. Click the **New** button under the **Access rules**.
6. Select the **Rule type** as **VLAN assignment**.
7. Enter the ID of the VLAN in the **VLAN id** textbox.
8. Click **OK**.

Figure 124 Configuring VLAN Derivation using the User Role

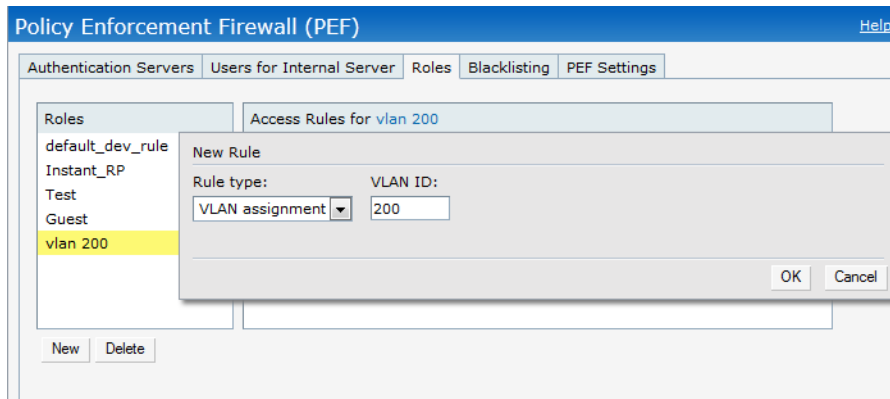

To use a defined user VLAN role, perform the following steps:

1. Select a network on the Instant UI and click on the **edit** link.
2. Select the **Access** tab
3. Under **role-based**, select the defined role.
4. Select the access rule for the defined role from the list of Access rules.
5. Click the **New** button under the **New Role Assignment** window.
6. Select the attribute from the **Attribute** drop-down list.
7. Select the operator to match from the **Operator** drop-down list.
8. Enter the string to match in the **String** textbox.
9. Select the role to be assigned from the **Role** textbox.
10. Click **OK**.

Figure 125 To Use a Defined User VLAN Role

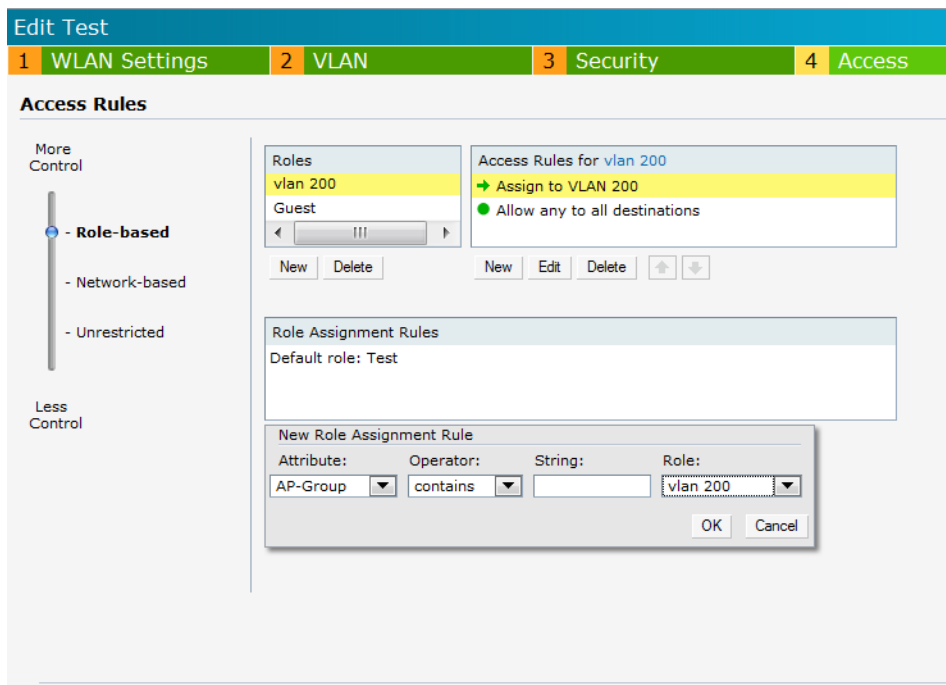

SSID Profile

If the VSA, VLAN derivation, and the User Role rules are not matched the user VLAN can be derived by the SSID profile.

Configuring VLAN Derivation Rules Using SSID Profile

To configure VLAN derivation rules on an IAP, perform the following steps:

1. Select a network on the Instant UI and click on the **edit** link.
2. Select the **VLAN** tab and check the static radio button under the **client VLAN assignment**.
3. Enter the ID of the VLAN in the **VLAN ID** textbox.
4. Click **OK**.

Figure 126 *Configuring VLAN Derivation Rules Using SSID Profile*

A firewall is a system designed to prevent unauthorized internet users from accessing a private network connected to the internet. It defines access rules and monitors all data entering or leaving the network and blocks data that does not satisfy the specified security policies.

Dell Instant implements a Instant Firewall feature that uses a simplified firewall policy language. An administrator can define the firewall policies on an SSID or wireless LAN such as the Guest network or an Employee network. At the end of the authentication process, these policies are uniformly applied to users connected to that network. The Instant Firewall gives you the flexibility to limit packets or bandwidth available to a particular class of users. Instant Firewall manages packets according to the first rule the packet matches.

1. In the **Networks** tab, click the **New** link. The **New WLAN** window appears.
2. Navigate to **Access** tab to specify the access rules for the network.
3. Slide to **Network-based** using the scroll bar and click **New** to add a new rule.

The New Rule window consists of the following options:

- **Rule type**— Select the rule type (Access control, VLAN assignment) from the drop-down list.
- **Action**— Select **Allow** or **Deny** from the drop-down list to allow or deny traffic with the specified service type and destination.
- **Log**— Select this checkbox if you want a log entry to be created when this rule is triggered. Instant firewall supports firewall based logging function. Firewall logs on IAP are generated as syslog messages.
- **Blacklist**— Select this checkbox if you want the client to be blacklisted when this rule is triggered. The blacklisting will last for the duration specified as **Auth failure blacklist** time on the Blacklisting tab of the **PEF** window. See [“Client Blacklisting” on page 223](#) for more information.
- **Classify media**— Select this checkbox if you want to prioritize video and voice traffic. When enabled, deep packet inspection is performed on all non-NATed traffic, and the traffic is marked as follows:
 - Video: Priority 5 (Critical)
 - Voice: Priority 6 (Internetwork Control)
- **Disable scanning**— Select this checkbox if you want ARM scanning to be paused when this rule is triggered, to optimize performance.

NOTE: This feature only takes effect if ARM scanning is enabled, from the ARM tab of the RF dialog.

- **DSCP tag**— Select this checkbox if you want to specify a DSCP value to prioritize traffic when this rule is triggered. Specify a value between 0 and 63. The higher the value, the higher the priority.
- **802.1p priority**— Select this checkbox if you want to specify an 802.1p priority. Specify a value between 0 and 7. The higher the value, the higher the priority.

Figure 127 Access Tab - Instant Firewall Settings

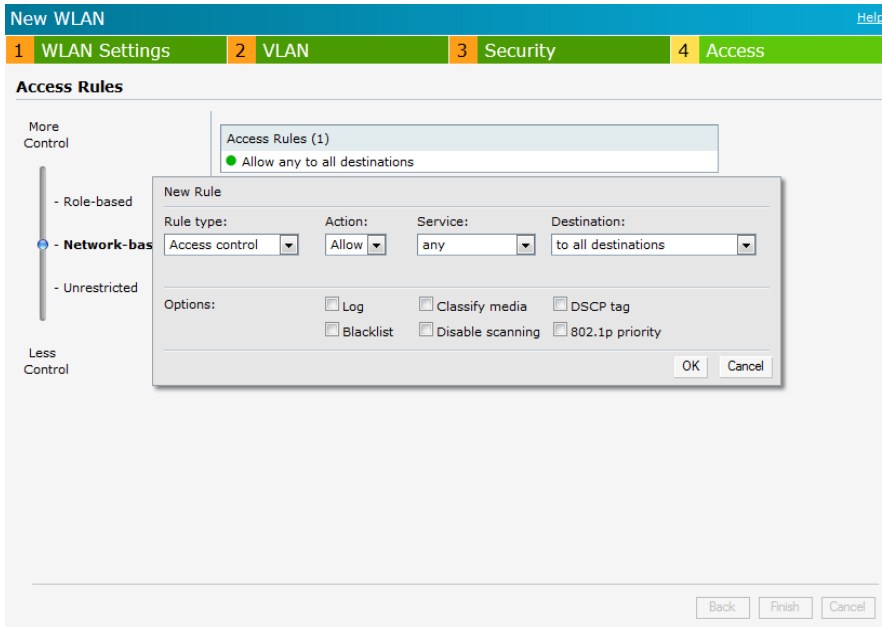

Service Options

Table 22 lists the set of service options available in the Instant UI. You can allow or deny access to any or all of these services depending on your requirements.

Table 22 Network Service Options

Service	Description
any	Access is allowed or denied to all services.
custom	Available options are TCP, UDP, and Other. If you select the TCP or UDP options, enter appropriate port numbers. If you select the Other option, enter the appropriate ID.
adp	Application Distribution Protocol
bootp	Bootstrap Protocol
dhcp	Dynamic Host Configuration Protocol
dns	Domain Name Server
esp	Encapsulating Security Payload
ftp	File Transfer Protocol
gre	Generic Routing Encapsulation
h323-tcp	H.323-Transmission Control Protocol
h323-udp	H.323-User Datagram Protocol
http-proxy2	Hypertext Transfer Protocol-proxy2
http-proxy3	Hypertext Transfer Protocol-proxy3
http	Hypertext Transfer Protocol
https	Hypertext Transfer Protocol Secure
icmp	Internet Control Message Protocol

Table 22 Network Service Options (Continued)

Service	Description
ike	Internet Key Exchange
kerberos	Computer network authentication protocol
l2tp	Layer 2 Tunneling Protocol
lpd-tcp	Line Printer Daemon protocol-Transmission Control Protocol
lpd-udp	Line Printer Daemon protocol-User Datagram Protocol
msrpc-tcp	Microsoft Remote Procedure Call-Transmission Control Protocol
msrpc-udp	Microsoft Remote Procedure Call-User Datagram Protocol
netbios-dgm	Network Basic Input/Output System-Datagram Service
netbios-ns	Network Basic Input/Output System-Name Service
netbios-ssn	Network Basic Input/Output System-Session Service
ntp	Network Time Protocol
papi	Point of Access for Providers of Information
pop3	Post Office Protocol 3
pptp	Point-to-Point Tunneling Protocol
rtsp	Real Time Streaming Protocol
sccp	Skinny Call Control Protocol
sip	Session Initiation Protocol
sip-tcp	Session Initiation Protocol-Transmission Control Protocol
sip-udp	Session Initiation Protocol-User Datagram Protocol
smb-tcp	Server Message Block-Transmission Control Protocol
smb-udp	Server Message Block-User Datagram Protocol
smtp	Simple mail transfer protocol
snmp	Simple network management protocol
snmp-trap	Simple network management protocol-trap
svp	Software Validation Protocol
tftp	Trivial file transfer protocol

Destination Options

Table 23 lists the destination options available in the Instant UI. You can allow or deny access to any or all of these destinations depending on your requirements.

Table 23 Destination Options

Destination	Description
To all destinations	Access is allowed or denied to all destinations.

Table 23 *Destination Options (Continued)*

Destination	Description
To a particular server	Access is allowed or denied to a particular server. You have to specify the IP address of the server.
Except to a particular server	Access is allowed or denied to servers other than the specified server. You have to specify the IP address of the server.
To a network	Access is allowed or denied to a network. You have to specify the IP address and netmask for the network.
Except to a network	Access is allowed or denied to networks other than the specified network. You have to specify the IP address and netmask for the network.

Examples for Access Rules

This section provides procedures to create the following access rules.

- [Allow TCP Service to a Particular Network](#)
- [Allow POP3 Service to a Particular Server](#)
- [Deny FTP Service except to a Particular Server](#)
- [Deny bootp Service except to a Particular Network](#)

Allow TCP Service to a Particular Network

1. Click the **New** link in the **Networks** tab.
To define the access rule to an existing network, click the network. The **edit** link appears. Click the **edit** link and navigate to the **Access** tab.
2. In the **WLAN Settings** tab, enter the appropriate information. and click **Next** to continue.
3. Use the **VLAN** tab, to specify how the clients on this network will get their IP address and VLAN. Click **Next** to continue.
4. Click **Next** and set appropriate values in the **Security** tab.
5. Click **Next**. The **Access** tab appears. The **Allow any to all destinations** access rule is enabled by default. This rule allows traffic to all destinations. To define allow TCP service access rule to a particular network, perform the following steps:
 - a. Click **New**, the **New Rule** window appears.
 - b. Select **Allow** from the **Action** drop-down list.
 - c. Select **custom** from the **Service** drop-down list.
 - Select **TCP** from the **Protocol** drop-down list.
 - Enter appropriate port number in the **Port(s)** text box.
 - d. Select **to a network** from the **Destination** drop-down list.
 - Enter appropriate IP address in the **IP** text box.
 - Enter appropriate netmask in the **Netmask** text box.

Figure 128 Defining Rule — Allow TCP Service to a Particular Network

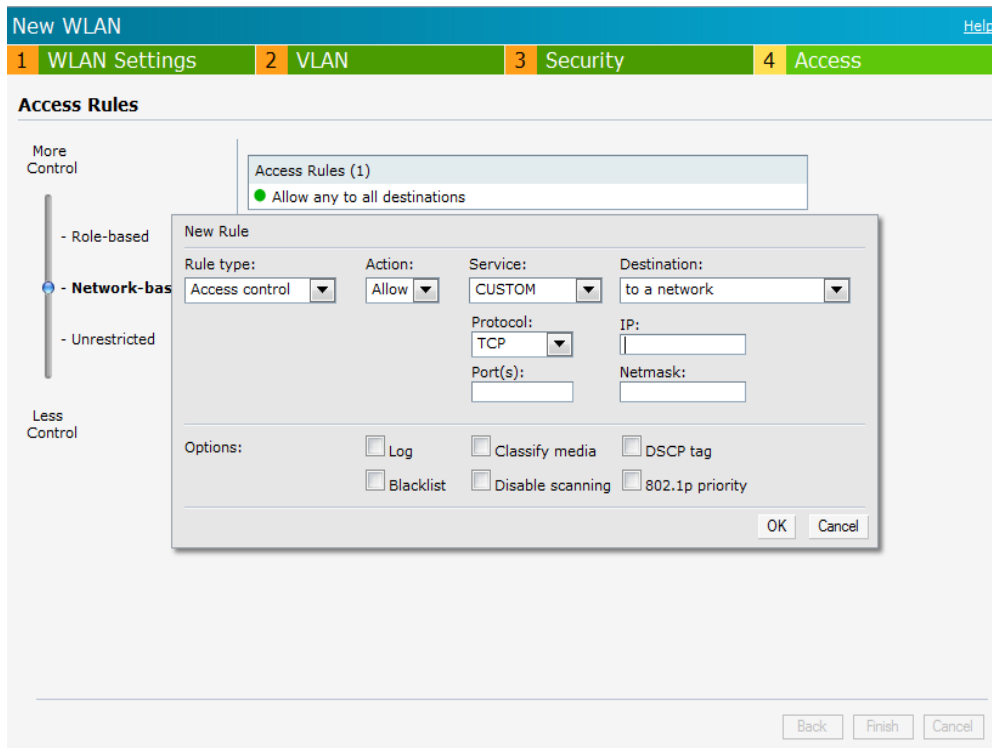

- e. Click **OK**.
6. Click **Finish**.

Allow POP3 Service to a Particular Server

1. Click the **New** link in the **Networks** tab.
To define the access rule to an existing network, click the network. The **edit** link appears. Click the **edit** link and navigate to the **Access** tab.
2. In the **WLAN Settings** tab, enter the appropriate information and click **Next** to continue.
3. Use the **VLAN** tab, to specify how the clients on this network will get their IP address and VLAN.
4. Click **Next** and slide to set the appropriate security levels in the **Security** tab.
5. Click **Next**. The **Access** tab appears. The **Allow any to all destinations** access rule is enabled by default. This rule allows traffic to all destinations. To define allow POP3 service access rule to a particular server, perform the following steps:
 - a. Click **New**, the **New Rule** window appears.
 - b. Select **Allow** from the **Action** drop-down list.
 - c. Select **pop3** from the **Service** drop-down list.
 - d. Select **to a particular server** from the **Destination** drop-down list and enter appropriate IP address in the IP text box.
 - e. Click **OK**.
6. Click **Finish**.

Figure 129 Defining Rule — Allow POP3 Service to a Particular Server

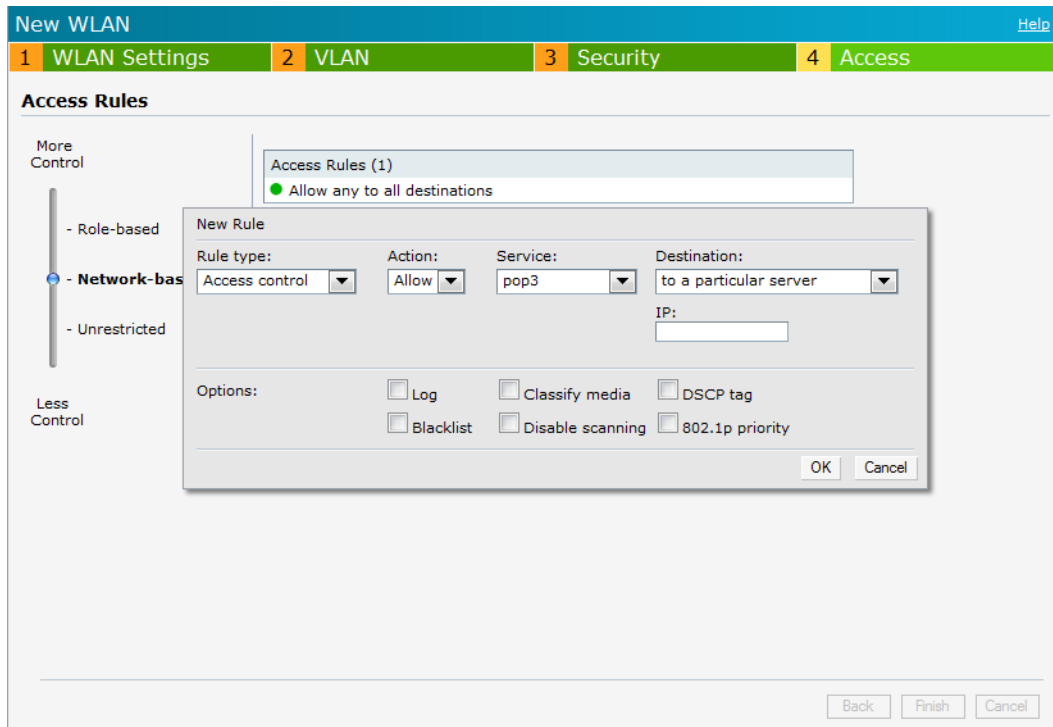

Deny FTP Service except to a Particular Server

1. Click the **New** link in the **Networks** tab.
To define the access rule to an existing network, click the network. The **edit** link appears. Click the **edit** link and navigate to the **Access** tab.
2. In the **WLAN Settings** tab, enter the appropriate information and click **Next** to continue.
3. Use the **VLAN** tab, to specify how the clients on this network will get their IP address and VLAN. Click **Next** to continue.
4. Click **Next** and set appropriate security levels using the slider bar in the **Security** tab.
5. Click **Next**. The **Access** tab appears. The **Allow any to all destinations** access rule is enabled by default. This rule allows traffic to all destinations. To define deny FTP service access rule except to a particular server, perform the following steps:
 - a. Click **New**, the **New Rule** window appears.
 - b. Select **Deny** from the **Action** drop-down list.
 - c. Select **ftp** from the **Service** drop-down list.
 - d. Select **except to a particular server** from the **Destination** drop-down list and enter appropriate IP address in the **IP** text box.
 - e. Click **OK**.
6. Click **Finish**.

Figure 130 *Defining Rule — Deny FTP Service Except to a Particular Server*

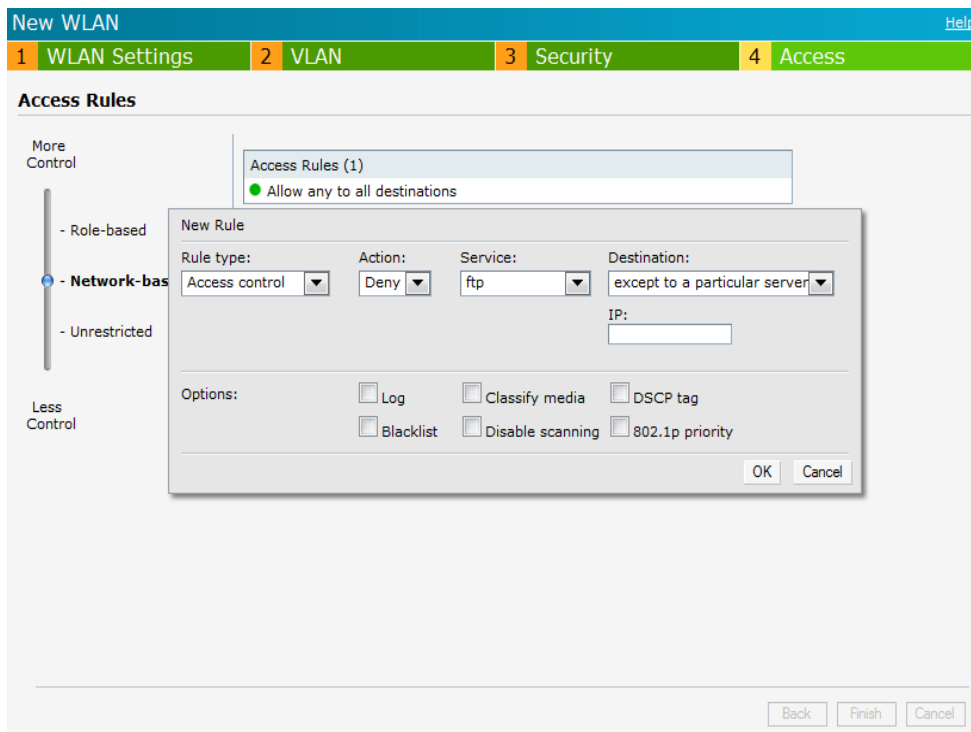

Deny bootp Service except to a Particular Network

1. Click the **New** link in the **Networks** tab.
To define the access rule to an existing network, click the network. The **edit** link appears. Click the **edit** link and navigate to the **Access** tab.
2. In the **WLAN Settings** tab, enter the appropriate information. and click **Next** to continue.
3. Use the **VLAN** tab, to specify how the clients on this network will get their IP address and VLAN. Click **Next** to continue.
4. Click **Next** and set appropriate security levels using the slider bar in the **Security** tab.
5. Click **Next**. The **Access** tab appears. The **Allow any to all destinations** access rule is enabled by default. This rule allows traffic to all destinations. To define deny bootp service access rule except to a network, perform the following steps:
 - a. Click **New**, the **New Rule** window appears.
 - b. Select **Deny** from the **Action** drop-down list.
 - c. Select **bootp** from the **Service** drop-down list.
 - d. Select **except to a network** from the **Destination** drop-down list.
 - Enter the appropriate IP address in the IP text box.
 - Enter the appropriate netmask in the Netmask text box.
 - e. Click **OK**.
6. Click **Finish**.

Figure 131 *Defining Rule — Deny bootp Service Except to a Network*

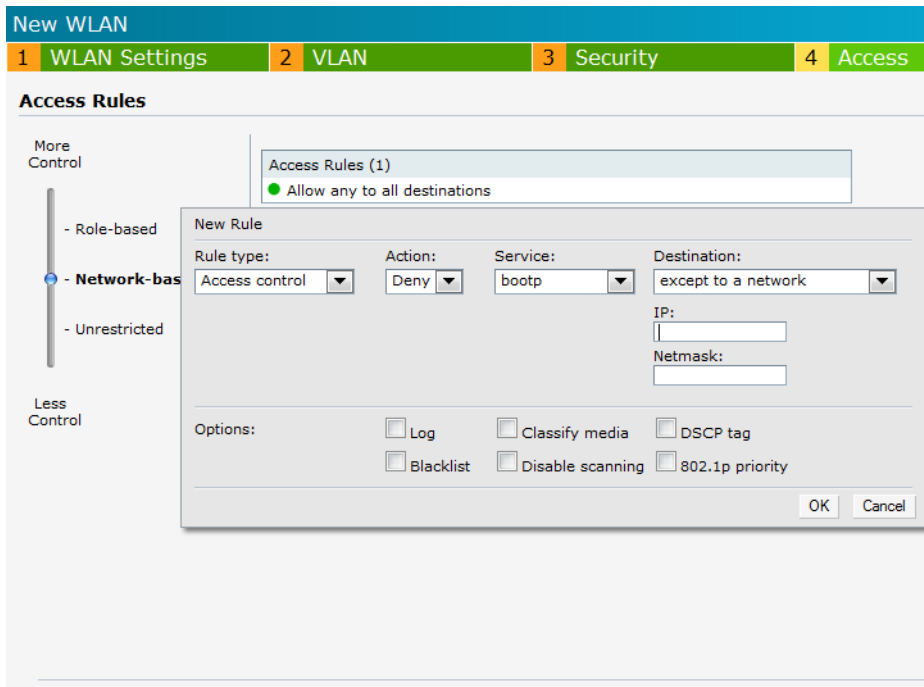

The Content Filtering feature allows you to create internet access policies that allow or deny user access to websites based on website categories and security ratings. This feature is useful to:

- Prevent known malware hosts from accessing your wireless network.
- Improve employee productivity by limiting access to certain websites.
- Reduce bandwidth consumption significantly.

Content Filtering is based on per SSID, and up to four domain names can be configured manually. When enabled, all DNS requests to non-corporate domains on this wireless network are sent to the OpenDNS server.

NOTE: Regardless of whether content filtering is disabled or enabled, instant.dell-pcw.com is always resolved internally on Instant.

Enabling Content Filtering

To enable content filtering per SSID:

1. Click **New** in the Networks tab and then click **Show advanced options**.
2. Select **Enabled** from the **Content Filtering** drop-down list and click **Next** to continue.

When Content Filtering is enabled, the internal domains check the DNS request of the clients. There are two ways to configure the internal domain.

1. Navigate to **Settings > General > click Show advanced options > DHCP Server > Domain name** to configure a domain name for a Virtual Controller assigned network. This domain name applies for Content Filtering.
2. Navigate to **Settings > General > click Show advanced options > Enterprise Domains** to configure a domain name for Content Filtering.

Figure 132 Enabling Content Filtering

The content filtering configuration applies to all the IAPs in the Dell Instant network and the service is enabled or disabled globally across all the wireless networks that are configured in the Dell Instant.

Enterprise Domains

The Enterprise Domain Names displays all the DNS domain names that are valid on the enterprise network. This list is used to determine how client DNS requests should be routed. When **Content Filtering** is enabled for the wireless network, everything that does not match this list is sent to OpenDNS.

Figure 133 *Enterprise Domains*

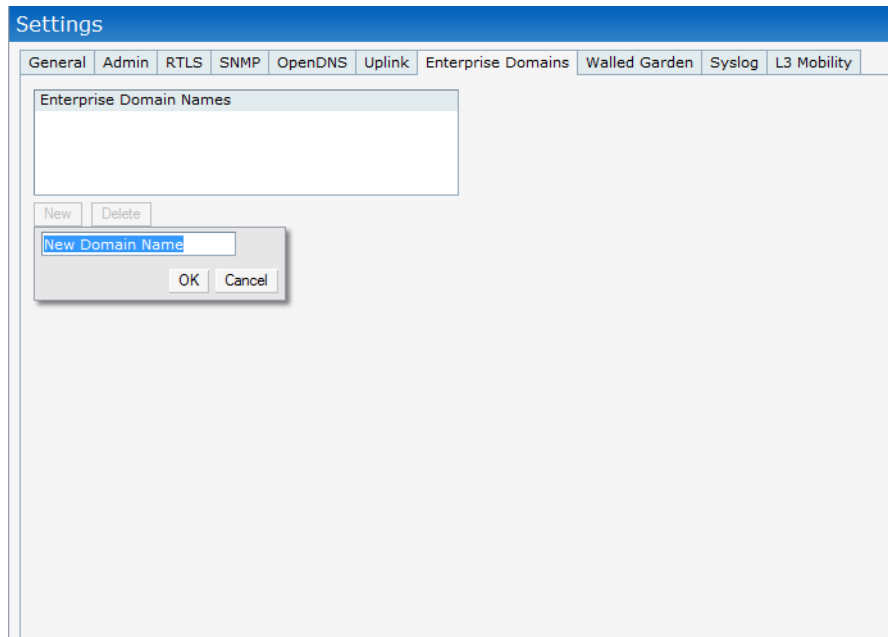

To manually add or delete a domain, perform the following steps:

1. Navigate to **Settings** at the top right corner of the Instant UI and then select **Enterprise Domains** in the UI.
2. Click **New** and enter a **New Domain Name** or select the domain and click **Delete** to remove the domain name from the list.
3. Click **OK** to apply the changes.

The OS Fingerprinting feature gathers information about the client that is connected to the Dell Instant network to find the operating system that the client is running on. The following is a list of advantages of this feature:

- Identifying rogue clients— Helps to identify clients that are running on forbidden operating systems.
- Identifying outdated operating systems— Helps to locate outdated and unexpected OS in the company network.
- Locating and patching vulnerable operating systems— Assists in locating and patching specific operating system versions on the network that have known vulnerabilities, thereby securing the company network.

OS Fingerprinting is enabled in the Dell Instant network by default. The following operating systems are identified by Dell Instant:

- Windows 7
- Windows Vista
- Windows Server
- Windows XP
- Windows ME
- OS-X
- iPhone
- iPad
- Android
- Blackberry
- Linux

In the following image, the OS of the client is Windows 7.

Figure 134 OS Fingerprinting

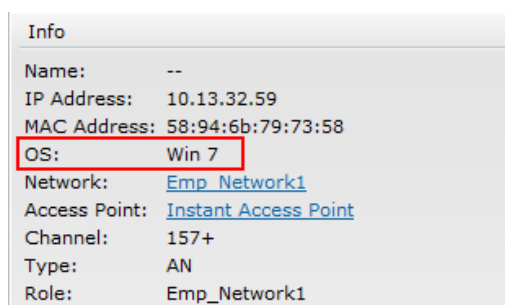

Info	
Name:	--
IP Address:	10.13.32.59
MAC Address:	58:94:6b:79:73:58
OS:	Win 7
Network:	Emp_Network1
Access Point:	Instant Access Point
Channel:	157+
Type:	AN
Role:	Emp_Network1

Adaptive Radio Management (ARM) is a radio frequency management technology that optimizes WLAN performance even in the networks with highest traffic by dynamically and intelligently choosing the best 802.11 channel and transmitting power for each IAP in its current RF environment. ARM works with all standard clients, across all operating systems, while remaining in compliance with the IEEE 802.11 standards. It does not require any proprietary client software to achieve its performance goals. ARM ensures low-latency roaming, consistently high performance, and maximum client compatibility in a multi-channel environment. By ensuring the fair distribution of available Wi-Fi bandwidth to mobile devices, ARM ensures that data, voice, and video applications have sufficient network resources at all times. ARM allows mixed 802.11a, b, g, and n client types to interoperate at the highest performance levels.

ARM Features

This section describes ARM features that are available in Dell Instant.

Channel or Power Assignment

This feature automatically assigns channel and power settings for all the IAPs in the network according to changes in the RF environment. This feature automates many setup tasks during network installation and during ongoing operations when RF conditions change.

Voice Aware Scanning

This feature stops an IAP supporting an active voice call from scanning for other channels in the RF spectrum. The IAP resumes scanning when no more active voice calls are present on that IAP. This significantly improves the voice quality when a call is in progress while simultaneously delivering automated RF management functions.

Load Aware Scanning

This feature dynamically adjusts scanning behavior to maintain uninterrupted data transfer on resource intensive systems when the network traffic exceeds a predefined threshold. The IAPs resume complete monitoring scans when the traffic drops to the normal levels.

Band Steering Mode

This feature moves dual-band capable clients to stay on the 5 GHz band on dual-band IAPs. This feature reduces co-channel interference and increases available bandwidth for dual-band clients because there are more channels on the 5 GHz band than on the 2.4 GHz band.

Band steering supports the following three different band steering modes:

- **Prefer 5Ghz**— If you configure the IAP to use prefer-5GHz band steering mode, the IAP steers the client to 5G band (if the client is 5G capable) but will let the client connect on the 2.4G band if the client persists in 2.4G association attempts.
- **Force 5Ghz**— When the IAP is configured in force-5GHz band steering mode, the IAP forces 5Ghz-capable IAPs to use that radio band.
- **Balance Bands**— In this band steering mode, the IAP tries to balance the clients across the two radios in order to best utilize the available 2.4G bandwidth. This feature takes into account the fact that the 5Ghz band has more channels than the 2.4Ghz band, and that the 5Ghz channels operate in 40MHz while the 2.5Ghz band operates in 20MHz.

- **Disabled**— Disabled means that the clients selects which band to use.

Airtime Fairness Mode

This feature provides equal access to all clients on the wireless medium, regardless of client type, capability, or operating system, thus delivering uniform performance to all clients. This feature prevents some clients from monopolizing resources at the expense of other clients.

NOTE: Reboot the IAP after configuring the radio profile settings in order for the changes to take effect.

Airtime Fairness Modes

Navigate to **RF** which is at the top right corner of the Instant UI and click **ARM**.

The Airtime fairness consists of the following modes:

- **Default Access**— Provides access based on the client request. When Air Time Fairness is set to default access, per user and per SSID bandwidth limits are not enforced
- **Fair Access**— Allocates Airtime evenly across all the clients
- **Preferred Access**— 11n clients get more airtime than 11a/11g, which get more airtime than 11b. The ratio is 16:4:1.

Figure 135 *Airtime fairness mode*

Access Point Control

Customize Valid Channels

You can customize the **Valid 5GHz channels** for 20MHz channels and the **Valid 2.4 GHz channels** for 20MHz channels in the IAP. Here, the administrator can configure the ARM channels in the channel width window. The valid channels automatically show in the static channel assignment window.

Min Transmit Power

This indicates the minimum effective isotropic radiated power (EIRP) from 3 to 33 dBm in 3 dBm increments. You may also specify a special value of 127 dBm for regulatory maximum to disable power adjustments for environments such as outdoor mesh links. Higher power level settings may be constrained by local regulatory requirements and AP capabilities. In the event that an AP is configured for a Min Tx EIRP setting it cannot support, this value is reduced to the highest supported power setting.

The default value is 18 dBm.

Max Transmit Power

This indicates the maximum effective isotropic radiated power (EIRP) from 3 to 33 dBm in 3 dBm increments. Higher power level settings may be constrained by local regulatory requirements and AP capabilities. In the event that an AP is configured for a Max Tx EIRP setting it cannot support, this value is reduced to the highest supported power setting.

Default value: 127 dBm

Client Aware

When **Enabled**, Adaptive Radio Management (ARM) does not change channels for the Access points when the clients are active, except for high priority events such as radar or excessive noise. This should be enabled in most deployments for a stable WLAN.

If the Client Aware mode is **Disabled**, the IAP may change to a more optimal channel, but this change may also disrupt current client traffic.

The Client Aware option is **Enabled** by default

NOTE: When the Client Aware ARM is disabled, channels can be changed even when the clients are active on BSSID.

Scanning

When ARM is enabled, the IAP dynamically scans all 802.11 channels within its 802.11 regulatory domain at regular intervals and will report everything it sees to the IAP on each channel it scans. This includes, but is not limited to, data regarding WLAN coverage, interference, and intrusion detection.

Wide Channel Bands

This feature allows administrators to configure 40 MHz channels in the 2.4 GHz and 5.0 GHz bands. 40 MHz channels are essentially two 20 MHz adjacent channels that are bonded together. 40 MHz channel effectively doubles the frequency bandwidth available for data transmission.

Monitoring the Network with ARM

When ARM is enabled, an IAP dynamically scans all 802.11 channels within its 802.11 regulatory domain at regular intervals and provides reports for network (WLAN) coverage, interference, and intrusion detection, to a Virtual Controller.

ARM Metrics

ARM computes coverage and interference metrics for each valid channel and chooses the best performing channel and transmit power settings for each IAP RF environment. Each IAP gathers other metrics on their ARM-assigned channel to provide a snapshot of the current RF health state.

Configuring Administrator Assigned Radio Settings for IAP

Adaptive Radio Management (ARM) is enabled on Dell Instant by default. It automatically assigns appropriate channel and power settings for the IAPs.

To manually configure radio settings:

1. In the **Access Points** tab, click the AP for which you want to enable ARM. The **edit** link appears.
2. Click the **edit** link. The **Edit AP** window appears.
3. Click the **Radio** tab.

Figure 136 *Configuring Administrator Assigned Radio Settings for IAP*

4. Select the **Access Mode** from the drop-down list.
 - **Access Mode**— In Access mode the AP serves client, while also monitoring for rogue APs in the background.
 - **Monitor Mode**— In Monitor mode the AP acts as a dedicated monitor scanning all channels for rogue APs and clients.
 - **Spectrum Monitor**— In the Spectrum Monitor mode the AP functions as a dedicated full-spectrum RF monitor, scanning all channels to detect interference, whether from neighboring APs or from non- WiFi devices such as microwaves and cordless phones.

By default the access point's channel and power are optimized dynamically using Adaptive Radio Management (ARM). You can override ARM on the 2.4 GHz and 5 GHz bands and set the channel and power manually if desired.

Table 24 *Mode, Spectrum and AP Operation*

Mode	Spectrum	AP Operation
Access	Disabled	AP serves clients, while also monitoring for rogue APs in the background.
Access	Enabled	AP monitors all RF interference on its current channel, while simultaneously providing normal access services to clients.
Monitor	Disabled	AP functions as a dedicated full-spectrum RF monitor, scanning all channels to detect interference, whether from neighboring APs or from non-WiFi devices such as microwaves and cordless phones.

Table 24 Mode, Spectrum and AP Operation (Continued)

Mode	Spectrum	AP Operation
Monitor	Enabled	AP does not provide access service to clients.

5. Select **Administrator** assigned in 2.4 GHz and 5 GHz band sections.
6. Select appropriate channel number from the **Channel** drop-down list for both 2.4 GHz and 5 GHz band sections.
7. Enter appropriate transmit power value in the **Transmit power** text box in 2.4 GHz and 5 GHz band sections.
8. Click **OK**.

Configuring Radio Profiles in Instant

Dell Instant supports radio profile configuration. The radio settings are available for both the 2.4-GHz and the 5-GHz radio profiles. You can configure the radios separately, using the parameters described in table on each radio.

Use the following procedure to configure Instant’s radio attributes for the 2.4GHz and 5GHz frequency bands.

Figure 137 Radio Profile

1. Navigate to **RF** which is at the top right corner of the WebUI.
2. Click **Show advanced options** to view the **Radio** tab.
3. Refer to the table below to configure the radio settings for bands 2.4GHz and 5GHz.

Table 25 Radio Profile Configuration Parameters

Parameter	Description
Legacy only	Enable to run the radio in non-802.11n mode. This is disabled by default.
802.11d / 802.11h	Enable the radio to advertise its 802.11d (Country Information) and 802.11h (Transmit Power Control) capabilities. This is disabled by default.

Table 25 Radio Profile Configuration Parameters (Continued)

Parameter	Description
Beacon interval	Enter the Beacon period (60ms to 500ms) for the IAP in msec. This indicates how often the 802.11 beacon management frames are transmitted by the access point. The default value is 100 msec.
Interference immunity level	Select to increase the immunity level to improve performance in high-interference environments. The default immunity level is 2. NOTE: Increasing the immunity level makes the AP slightly “deaf” to its surroundings, causing the AP to lose a small amount of range. <ul style="list-style-type: none"> Level 0— no ANI adaptation. Level 1— Noise immunity only. This level enables power-based packet detection by controlling the amount of power increase that makes a radio aware that it has received a packet. Level 2— Noise and spur immunity. This level also controls the detection of OFDM packets, and is the default setting for the Noise Immunity feature. Level 3— Level 2 settings and weak OFDM immunity. This level minimizes false detects on the radio due to interference, but may also reduce radio sensitivity. This level is recommended for environments with a high-level of interference related to 2.4Ghz appliances such as cordless phones. Level 4— Level 3 settings, and FIR immunity. At this level, the AP adjusts its sensitivity to in-band power, which can improve performance in environments with high and constant levels of noise interference. Level 5— The AP completely disables PHY error reporting, improving performance by eliminating the time the IAP would spend on PHY processing.
Channel switch announcement count	Indicates the number of channel switching announcements that must be sent prior to switching to a new channel. This allows associated clients to recover gracefully from a channel change.
Channel reuse type	When set to Dynamic, the access point, when busy, will automatically adjust its Clear Channel Assessment (CCA) threshold to accommodate transmissions to the most distant associated client. When set to Static, the access point will set its CCA threshold to the value specified in Channel reuse threshold.
Channel reuse threshold	When set to Static, this value specifies the tolerable interference that must be maintained.
Background spectrum monitoring	When background spectrum monitoring is enabled, the APs in access mode continue to provide normal access service to clients, while performing additional function of monitoring RF interference (from both neighboring APs and non-WiFi sources such as, microwaves and cordless phones) on the channel they are currently serving clients on.
Standalone spectrum band	For background spectrum monitoring on the 5 GHz band, it is necessary to specify which portion of the channel to monitor: upper, middle, or lower.

NOTE: Reboot the IAP after configuring the radio profile settings in order for the changes to take effect.

Intrusion Detection System (IDS) is a feature that monitors the network for the presence of unauthorized IAPs and clients. It also logs information about the unauthorized IAPs and clients, and generates reports based on the logged information.

Rogue AP Detection and Classification

The most important IDS functionality offered in the Dell Instant network is the ability to detect rogue APs, interfering APs, and other devices that can potentially disrupt network operations. An AP is considered to be a rogue AP if it is both unauthorized and plugged into the wired side of the network. An AP is considered to be an interfering AP if it is seen in the RF environment but is not connected to the wired network. While the interfering AP can potentially cause RF interference, it is not considered a direct security threat since it is not connected to the wired network. However, an interfering AP may be reclassified as a rogue AP.

Navigate to **IDS** in the Instant UI and click the **IDS** link. The built-in IDS scans for access points that are not controlled by this Virtual Controller. These are listed below and classified as either Interfering or Rogue, depending on whether they are on a foreign network or your network.

Figure 138 *Intrusion Detection*

Foreign Access Points Detected							Foreign Clients Detected						
MAC Address	Network	Classification	Chan.	Type	Last Seen...	Where	MAC Address	Network	Classification	Chan.	Type	Last Seen...	Where
00:24:6c:bd:5f:70	lab_open	Interfering	161	AN 40MZ	11:52:40		00:22:41:0ca9:fc	ethersphere-voip	Interfering	1	B	11:52:40	
00:24:6c:80:74:00	ethersphere-voip	Interfering	1	GN 20MZ	11:52:40		00:27:10:5c:78:24	ethersphere-voip	Interfering	48	AN 40MZ	11:52:40	
00:0b:86:50:47:48	vjar-test	Interfering	64	A	11:52:40		00:1e:65:79:bcc6	IBM	Interfering	1	B	11:52:40	
00:0b:86:21:8a:40	aruba-ap	Interfering	1	G	11:52:40		00:26:c6:b7:af:1c	IBM	Interfering	6	B	11:52:40	
00:0b:86:43:d3:a0	UILab	Interfering	11	G	11:52:40		60:33:4b:15:85:f1	ethersphere-wpa2	Interfering	40	AN 40MZ	11:52:40	
00:24:6c:07:2b:59	cp-radius	Interfering	149	AN 40MZ	11:52:40		58:94:6b:5b:e84	IBM	Interfering	6	B	11:52:40	
00:1a:1e:17:da:c0	aruba-ap	Rogue	11	GN 20MZ	11:52:40		00:1e:65:71:49:2c	shobha-bridge-65	Interfering	1	GN 20MZ	11:52:40	
00:24:6c:80:74:01	ARUBA-VISITOR	Interfering	1	GN 20MZ	11:52:40		08:11:96:76:1d:1c	IBM	Interfering	6	B	11:52:40	
00:24:6c:84:25:e1	mlabrcm	Interfering	1	GN 20MZ	11:52:40		00:26:b0:48:46:20	ARUBA-VISITOR	Interfering	1	B	11:52:40	
00:24:6c:07:2b:5a	cp-radius1	Interfering	149	AN 40MZ	11:52:40		a0:88:b4:94:ba:04	IBM	Interfering	1	B	11:52:40	
00:24:6c:80:74:02	indiamdns	Interfering	1	GN 20MZ	11:52:40		58:94:6b:b3:b7:cc	IBM	Interfering	6	B	11:52:40	
00:0b:86:70:4b:60	aruba-ap	Interfering	1	GN 20MZ	11:52:40		00:27:10:8e:4c:60	IBM	Interfering	6	B	11:52:40	
00:24:6c:80:6f:28	ethersphere-wpa2	Interfering	48	AN 40MZ	11:52:40		78:d6:f0:ca:f8:07	ethersphere-voip	Interfering	1	GN 20MZ	11:52:40	
00:24:6c:84:21:08	rajj-aes	Interfering	36	AN 40MZ	11:52:40		30:7c:30:5e:bc:e2	ethersphere-voip	Interfering	1	B	11:52:40	
00:1a:1e:17:dc:60	ipv6-alpha	Interfering	1	GN 20MZ	11:52:40		58:94:6b:31:cc:48	ethersphere-wpa2	Interfering	48	AN 40MZ	11:52:40	
00:24:6c:80:4b:f0	ethersphere-voip	Interfering	6	GN 20MZ	11:52:40		a0:88:b4:b9:5e:f4	IBM	Interfering	1	G	11:52:40	
00:24:6c:80:4f:88	ethersphere-wpa2	Interfering	40	AN 40MZ	11:52:40		08:11:96:76:5b:ac	IBM	Interfering	6	B	11:52:40	
00:1a:1e:2d:90:50	Amol CP	Interfering	157	AN 40MZ	11:52:40		00:26:c6:4a:aa:e8	ethersphere-wpa2	Interfering	40	AN 40MZ	11:52:40	
00:1a:1e:17:da:c2	WPA2	Interfering	11	GN 20MZ	11:52:40		00:27:10:45:4a:34	IBM	Interfering	1	B	11:52:40	
00:24:6c:80:6c:60	ethersphere-voip	Interfering	1	GN 20MZ	11:52:40		00:27:10:8e:6a:f4	IBM	Interfering	6	B	11:52:40	
00:0b:86:70:4b:61	Seandm wlan_omem	Interfering	1	GN 20MZ	11:52:40		18:34:a2:77:acc3c	IBM	Interfering	6	R	11:52:40	

Wireless Intrusion Protection (WIP)

WIP offers a wide selection of intrusion detection and protection features to protect the network against wireless threats. Like most other security-related features of the Dell network, the WIP configuration can be done on the IAP.

An administrator can configure the following five main options:

- Infrastructure Detection Policies— Specifies which wireless attacks on access points to detect
- Client Detection Policies— Specifies which wireless attacks on clients to detect
- Infrastructure Protection Policies— Specifies which wireless attacks on access points to protect against
- Client Protection Policies— Specifies which wireless attacks on clients to protect against
- Containment Methods— To prevent unauthorized stations from connecting to your Instant network.

In each of these options there are several default levels that enable different sets of policies. An administrator can customize (enable/disable) these options accordingly.

Four levels of detection can be configured in the WIP Detection page— **Off**, **Low**, **Medium**, and **High** (as shown in [Figure 139](#)).

Figure 139 *Wireless Intrusion Protection— Detection*

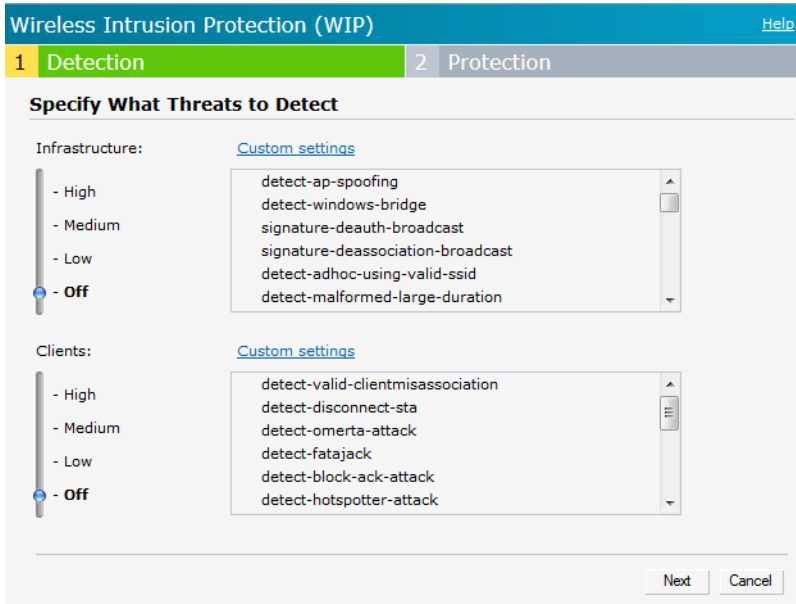

The following table describes the detection policies that are enabled in Infrastructure Detection Custom settings box.

Table 26 *Infrastructure Detection Policies*

Detection Level	Detection Policy
Off	Rogue Classification
Low	<ul style="list-style-type: none"> ● Detect AP Spoofing ● Detect Windows Bridge ● IDS Signature— Deauthentication Broadcast ● IDS Signature— Disassociation Broadcast
Medium	<ul style="list-style-type: none"> ● Detect Adhoc networks using VALID SSID— Valid SSID list will be auto-configured based on Instant AP configuration ● Detect Malformed Frame— Large Duration

Table 26 *Infrastructure Detection Policies (Continued)*

Detection Level	Detection Policy
High	<ul style="list-style-type: none"> ● Detect AP Impersonation ● Detect Adhoc Networks ● Detect Valid SSID Misuse ● Detect Wireless Bridge ● Detect 802.11 40MHz intolerance settings ● Detect Active 802.11n Greenfield Mode ● Detect AP Flood Attack ● Detect Client Flood Attack ● Detect Bad WEP ● Detect CTS Rate Anomaly ● Detect RTS Rate Anomaly ● Detect Invalid Address Combination ● Detect Malformed Frame— HT IE ● Detect Malformed Frame— Association Request ● Detect Malformed Frame— Auth ● Detect Overflow IE ● Detect Overflow EAPOL Key ● Detect Beacon Wrong Channel ● Detect devices with invalid MAC OUI

The following table describes the detection policies that are enabled in Client Detection Custom settings field.

Table 27 *Client Detection Policies*

Detection Level	Detection Policy
Off	All detection policies are disabled.
Low	<ul style="list-style-type: none"> ● Detect Valid Station Mis association
Medium	<ul style="list-style-type: none"> ● Detect Disconnect Station Attack ● Detect Omerta Attack ● Detect FATA-Jack Attack ● Detect Block ACK DOS ● Detect Hotspotter Attack ● Detect unencrypted Valid Client ● Detect Power Save DOS Attack
High	<ul style="list-style-type: none"> ● Detect EAP Rate Anomaly ● Detect Rate Anomaly ● Detect Chop Chop Attack ● Detect TKIP Replay Attack ● IDS Signature— Air Jack ● IDS Signature— ASLEAP

Three levels of detection can be configured in the WIP Protection page— **Off**, **Low**, and **High** (as shown in Figure 140).

Figure 140 *Wireless Intrusion Protection— Protection*

The following table describes the detection policies that are enabled in Infrastructure Protection Custom settings field.

Table 28 *Infrastructure Protection Policies*

Detection Level	Detection Policy
Off	All detection policies are disabled
Low	<ul style="list-style-type: none"> ● Protect SSID – Valid SSID list should be auto derived from Instant configuration ● Rogue Containment
High	<ul style="list-style-type: none"> ● Protect from Adhoc Networks ● Protect AP Impersonation

The following table describes the detection policies that are enabled in Client Protection Custom settings field.

Table 29 *Client Protection Policies*

Detection Level	Detection Policy
Off	All detection policies are disabled
Low	<ul style="list-style-type: none"> ● Protect Valid Station
High	<ul style="list-style-type: none"> ● Protect Windows Bridge

Containment Methods

You can enable wired and wireless containments to prevent unauthorized stations from connecting to your Instant network.

Instant supports the following types of containment mechanisms:

- Wired containment— When enabled, Dell PowerConnect W-Series Instant Access Points will generate ARP packets on the wired network to contain wireless attacks.
- Wireless containment— When enabled, the system will attempt to disconnect all clients that are connected or attempting to connect to the identified Access Point.
 - None— Disables all the containment mechanisms.
 - Deauthenticate only— With deauthentication containment, the Access Point or client is contained by disrupting the client association on the wireless interface.
 - Tarpit containment— With Tarpit containment, the Access Point is contained by luring clients that are attempting to associate with it to a tarpit. The tarpit can be on the same channel or a different channel as the Access Point being contained.

Figure 141 *Containment Methods*

Wireless Intrusion Protection (WIP) [Help](#)

1 Detection 2 Protection

Specify What Threats to Protect

Infrastructure: [Custom settings](#)

- High
- **Low**
- Off

- ✓ protect-ssid
- ✓ rogue-containment
- protect-adhoc-network
- protect-ap-impersonation

Clients: [Custom settings](#)

- High
- **Low**
- Off

- ✓ protect-valid-sta
- protect-windows-bridge

Containment Methods

Wired containment: Off

Wireless containment: None

- None
- Deauthenticate only
- Tarpit invalid stations
- Tarpit all stations

[Hide advanced options](#)

The default containment settings are recommended. [Restore defaults](#)

Back Finish Cancel

Dell Instant supports versions 1, 2c, and 3 of Simple Network Management Protocol (SNMP) for reporting purposes only. In other words, SNMP cannot be used for setting values in a Dell system in the current IAP.

SNMP Parameters for IAP

You can configure the following parameters for IAP.

Table 30 *SNMP Parameters for IAP*

Field	Description
Community Strings for SNMPV1 and SNMPV2	An SNMP Community string is a text string that acts as a password, and is used to authenticate messages sent between the Virtual Controller and the SNMP agent.
If you are using SNMPv3 to obtain values from the Dell Instant, you can configure the following parameters—	
Name	A string representing the name of the user.
Authentication Protocol	An indication of whether messages sent on behalf of this user can be authenticated, and if so, the type of authentication protocol used. This can take one of the two values: <ul style="list-style-type: none"> MD5— HMAC-MD5-96 Digest Authentication Protocol SHA: HMAC-SHA-96 Digest Authentication Protocol
Authentication protocol password	If messages sent on behalf of this user can be authenticated, the (private) authentication key for use with the authentication protocol. This is a string password for MD5 or SHA depending on the choice above.
Privacy protocol	An indication of whether messages sent on behalf of this user can be protected from disclosure, and if so, the type of privacy protocol which is used. This takes the value DES (CBC-DES Symmetric Encryption).
Privacy protocol password	If messages sent on behalf of this user can be encrypted/decrypted with DES, the (private) privacy key for use with the privacy protocol.

Follow the steps below to create community strings for SNMPV1 and SNMPV2.

1. In the Settings tab click the **SNMP** tab.
2. Click **New** in the Community Strings for SNMPV1 and SNMPV2 box.
3. Enter the string in the **New Community String** text box.
4. Click **OK**.

To delete a community string, select the string and click **Delete**.

Figure 142 *Creating Community Strings for SNMPV1 and SNMPV2*

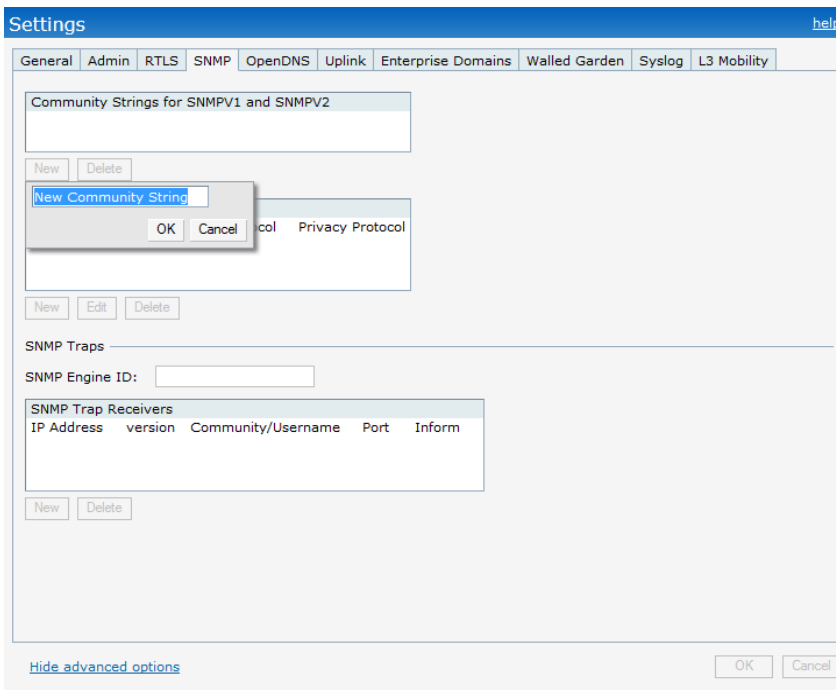

Follow the procedure below to create, edit, and delete users for SNMPV3.

1. In the **Settings** tab click the **SNMP** tab.
2. Click **New** in the **Users for SNMPV3** box.
3. Enter the name of the user in the **Name** text box.
4. Select the type of authentication protocol from the **Auth protocol** drop-down list.
5. Enter the authentication password in the **Password** text box and retype the password in the **Retype** text box.
6. Select the type of privacy protocol from the **Privacy protocol** drop-down list.
7. Enter the privacy protocol password in the **Password** text box and retype the password in the **Retype** text box.
8. Click **OK**.

To edit the details for a particular user, select the user and click **Edit**. To delete a particular user, select the user and click **Delete**.

Figure 143 *Creating Users for SNMPV3*

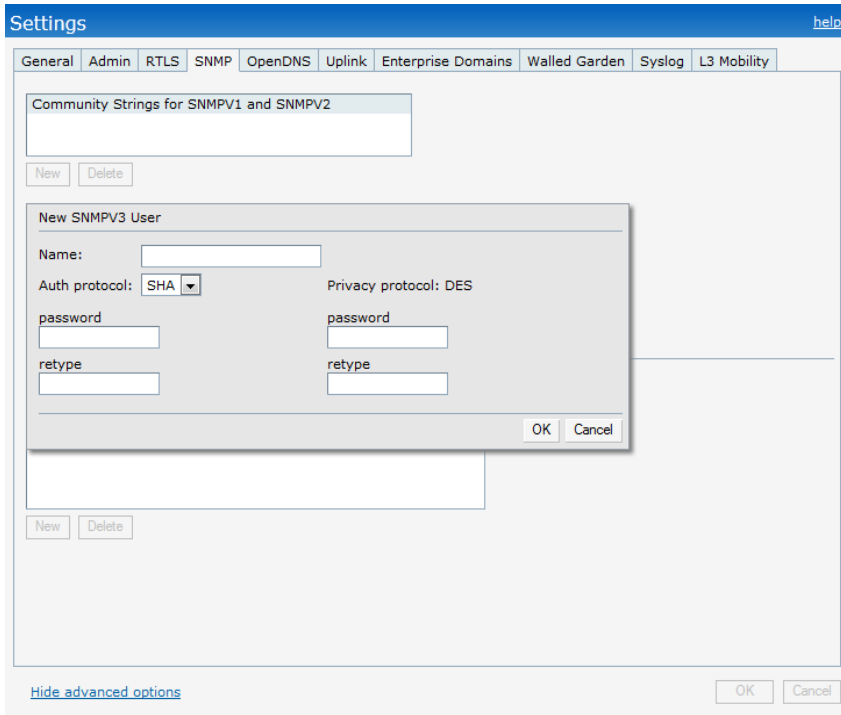

SNMP Traps

Dell Instant supports the configuration of external trap receivers in the Instant UI. Only the IAP acting as the Virtual Controller will generate traps. The OID of the traps is 1.3.6.1.4.1.14823.2.3.3.1.200.2.X.

Figure 144 *SNMP Traps*

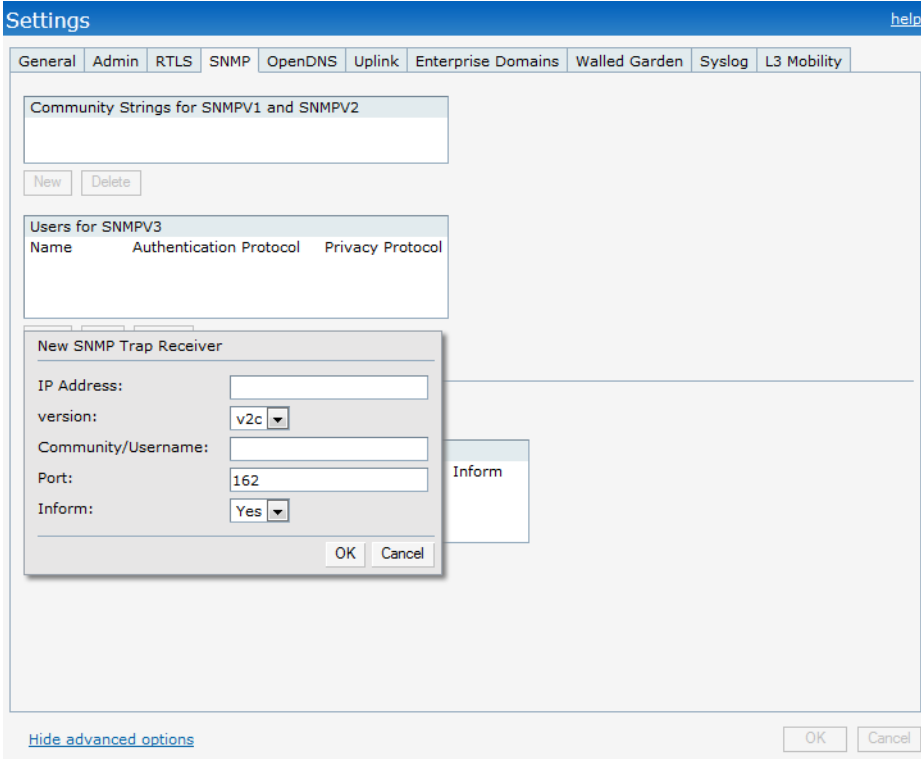

To configure an SNMP trap receiver:

1. Enter a name in the **SNMP Engine ID** text box. It indicates the name of the SNMP agent on the access point. SNMPV3 agent has an engine ID that uniquely identifies the agent in the device and is unique to that internal network.
2. Click **New** and update the following fields:
 - a. **IP Address**— Enter the **IP Address** of the new SNMP Trap receiver.
 - b. **Version**— Select the SNMP version— **v1**, **v2c**, **v3** from the drop-down list. The version specifies the format of traps generated by the access point.
 - c. **Community/Username**— Specify the community string for SNMPV1 and SNMPV2c traps and a username for SNMPV3 traps.
 - d. **Port**— Enter the port to which the traps are sent. The default value is 162.
 - e. **Inform**— When enabled, traps are sent as SNMP INFORM messages. It is applicable to SNMPV3 only. The default value is **Yes**.
3. Click **OK** to view the trap receiver information in the **SNMP Trap Receivers** window.

NOTE: Dell PowerConnect W-Series-specific management information bases (MIBs) describe the objects that can be managed using SNMP. See the *Dell PowerConnect W-Series Instant Access Point MIB Reference Guide* for information about the Dell PowerConnect W-Series and Aruba MIBs and SNMP traps.

In earlier releases of Dell Instant, an IAP could be connected to another IAP via the uplink port through a wired switch. If there is no wired infrastructure (Ethernet connection with a L3 NAT router), then multiple IAPs could not be deployed.

An W-IAP130 series or RAP-3WN AP (with more than one wired port) can now be connected to the downlink wired port of another IAP (ethX). You can provision an IAP with a single Ethernet port (like W-IAP90 or W-IAP100 series devices) to use `enet0_bridging`, so that Eth0 is converted to a downlink wired port. In such single Ethernet port platform deployments, the root AP must use the 3G uplink.

In this release of Dell Instant, you can form an IAP network by connecting the downlink port of an AP to other APs. Only one AP in the network uses its downlink port to connect to the other APs. This AP (called the root AP) acts as the wired device for the network, provides DHCP service and an L3 connection to the ISP uplink with NAT. The root AP is always the master of the Instant network. On a single Ethernet port platform, you can use `enet0_bridging` so that Eth0 is converted to a downlink wired port and the root AP must have the 3G uplink configured.

Deployment

A typical hierarchical deployment is comprised of the following:

- A direct wired ISP connection and/or wireless uplink.
- One or more DHCP pools for private VLANs.
- One downlink port configured on a private VLAN without authentication for connecting to slave APs.
- This port should not be used for any wired client connection. Other downlink ports can be used for connecting to wired clients.

Figure 145 Hierarchical Deployment

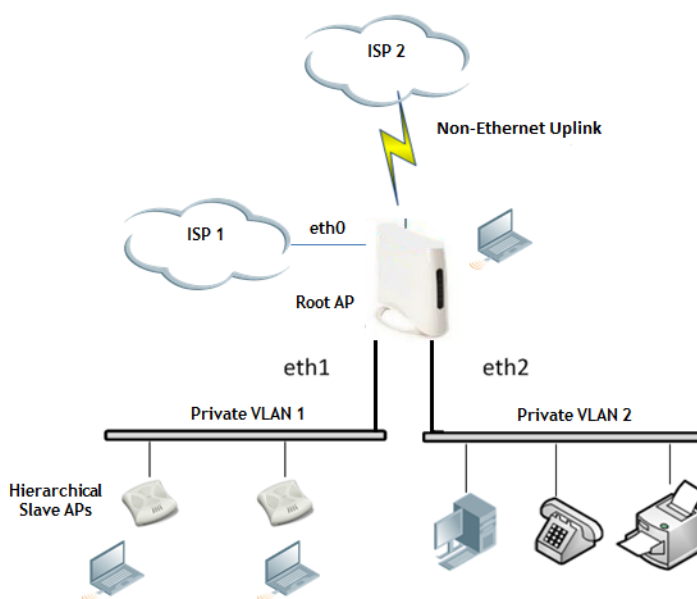

Ethernet Downlink Overview

The ethernet downlink ports allow third party devices such as VOIP phones or printers (which support only wired connection) to connect to the wireless network. Additionally, an Access Control List (ACL) can be configured for added security on the ethernet downlink.

NOTE: This release of Instant supports only the OpenAuth mechanism.

Ethernet Downlink Profile Parameters

To create a new ethernet downlink profile:

1. Click on the **Wired** link on the top right corner of the Instant UI.
2. Click on the **New** button below the **Wired Networks** window and enter the following information in the **Wired** tab.

Table 31 Ethernet Downlink Profile Parameters—Wired Tab

Field	Description
Name	Name of the Ethernet downlink profile.
Primary Usage	<ul style="list-style-type: none"> ● Employee — Employee access. ● Guest— Guest access.
Speed/Duplex	Only experienced network administrators should change the speed and duplex parameters manually.
POE	When enabled, the system passes electric power along with the data on the Ethernet cable. NOTE: The Power Sourcing Equipment (PSE) functionality is available only for the Ethernet port2 on RAP-3WNP.
Admin Status	Displays the status of the admin.

The following figure displays the wired parameters of the Ethernet profile configuration:

Figure 146 Ethernet Profile Configuration - Wired Tab

- Name:** Instant_1
- Primary usage:** Employee (selected), Guest
- Speed/Duplex:** Auto (selected), Auto (selected)
- POE:** Enabled (selected)
- Admin status:** Up (selected)

At the bottom right of the window, there are 'Next' and 'Cancel' buttons.

3. Click the **VLAN** tab or click **Next** and enter the following information:

Table 32 Ethernet Downlink Profile Parameters— VLAN Tab

Field	Description
Mode	<ul style="list-style-type: none"> In Access mode the port carries a single VLAN, specified as the Native VLAN. In Trunk mode the port carries packets for multiple VLANs, specified as the Allowed VALN.
Native VLAN	Specifies the VLAN carried by the port in Access mode.
Allowed VLANs	Specifies the VLAN carried by the port in Trunk mode.

The following figure displays the ethernet profile parameter configuration:

Figure 147 Ethernet Profile Configuration — VLAN Tab

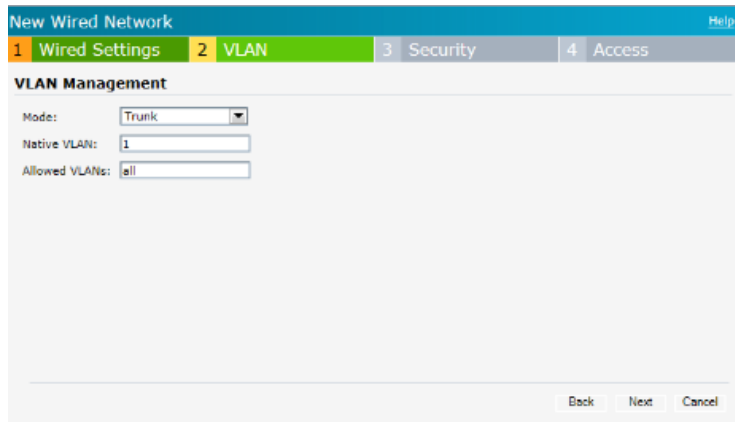

4. Click on **Security** tab or click on **Next** and enter the following information:

Table 33 Ethernet Downlink Profile Parameters— SecurityTab

Field	Description
MAC authentication	<ul style="list-style-type: none"> Disable— Disable MAC Authentication on the profile (default). Enable— Enable MAC Authentication on the profile.

The following figure displays the security parameters of the Ethernet profile configuration:

Figure 148 Ethernet Profile Configuration - Security Tab

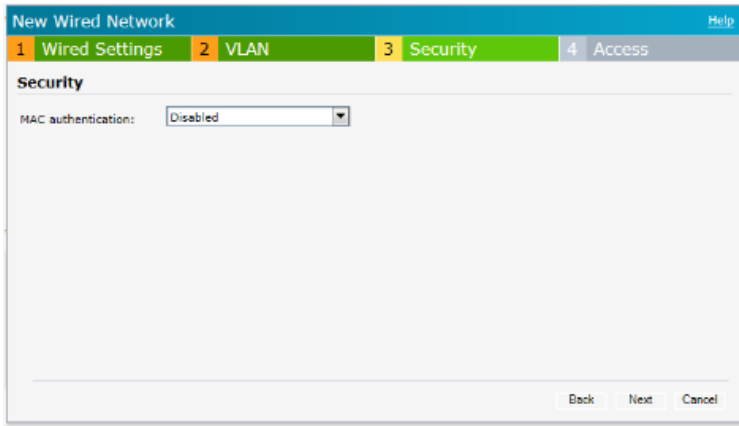

5. Click the Access tab and configure the access rule for the profile.

Table 34 Ethernet Downlink Profile Parameters— Access Tab

Field	Description
Access Rules	<ul style="list-style-type: none"> Unrestricted— User gets unrestricted access on the port. Network-based— User is authenticated using the access rules defined here.

The following figure displays the access parameters of the Ethernet profile configuration:

Figure 149 Ethernet Profile Configuration - Access Tab

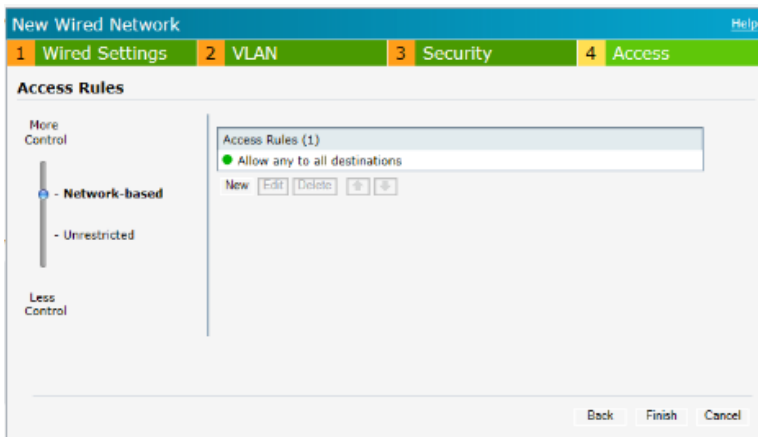

6. Click New in the Access Rules window to create a new rule and enter the following:

Table 35 Access Rules Parameters

Field	Description
Rule type	Access Control
Action	<ul style="list-style-type: none"> Allow— Allow users based on the access rule. Deny— Deny users based on the access rule.
Service	Type of service.
Destination	Specify the destination.
Options	Disable or enable logging.

The following figure displays the parameters of the access rule configuration:

Figure 150 Access Rule Parameters

Field	Value
Rule type:	Access control
Action:	Allow
Service:	any
Destination:	to all destinations
Options:	<input type="checkbox"/> Log

7. Click **Finish** to configure the new network profile.
8. To edit an Ethernet downlink profile, select the configured Ethernet downlink profile and click the **Edit** button below the **Wired Networks** window.
9. To delete an Ethernet downlink profile, select the configured Ethernet downlink profile and click the **Delete** button below the **Wired Networks** window.

Assigning a Profile to the Ethernet Port

You can assign the configured profiles to the ethernet ports under the **Network Assignments** window.

- To assign an ethernet downlink profile to Ethernet 0 port:
 1. Enable wired bridging on the port. See “[Configuring Wired Bridging on Ethernet 0](#)” on page 82.
 2. Select and assign a profile from the 0/0 drop down list.

NOTE: Wired bridging must be enable on Ethernet 0 (0/0) port before you can assign a Ethernet downlink profile.

- To assign an Ethernet downlink profile to Ethernet 1 port, select the profile from the 0/1 drop down list.
- To assign an Ethernet downlink profile to Ethernet 2 port, select the profile from the 0/2 drop down list.

Figure 151 Assigning a Profile to the Ethernet Port

- Wired Networks:** A list containing 'default_wired_port_profile' and 'Wired1'. Below the list are 'New', 'Edit', and 'Delete' buttons.
- Network assignments:** Three dropdown menus for ports 0/0, 0/1, and 0/2, all set to 'default_wired_port_profile'.
- Wired Users:** An empty list box.
- Buttons:** 'OK' and 'Cancel' buttons at the bottom right.

Uplink Configuration Overview

The Dell PowerConnect W-Instant supports 3G USB modems for the corporate Instant network. The 3G USB modems can be used to extend the connectivity to places where Ethernet uplink cannot be configured. By using this, the client traffic can reach the internet and the corporate network. It also provides a reliable backup link for the Ethernet based Instant network.

The following figure describes the IAP when the Ethernet connection is not configurable on an IAP network. The other IAPs also join the Virtual Controller as slave IAPs via a wired uplink.

Figure 152 *Uplink Types*

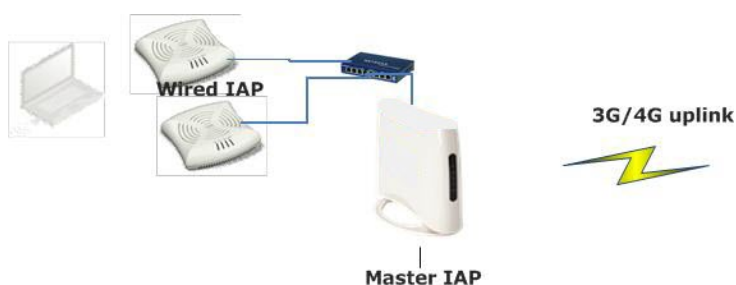

The following types of uplinks are supported on Instant:

- Ethernet
 - PPPoE
 - DHCP
 - Static IP
- 3G/4G LTE modem

Ethernet Uplink

The Ethernet 0 port on an IAP is enabled as an uplink port by default.

NOTE: Instant does not support configuration of an Eth0 uplink.

View the type of uplink and the status of the uplink in the Instant UI in the Info tab.

Figure 153 *Uplink Status*

Info	
Name:	Instant-C4:01:78
Country code:	IN
Virtual Controller IP:	0.0.0.0
Band:	All
Master:	10.17.115.1
OpenDNS status:	Not connected
MAS integration:	Enabled
Uplink type:	Ethernet
Uplink status:	Up

The user can view the type of uplink and the status of the uplink in the Instant UI under **Info** tab.

Figure 154 *Uplink Status*

Info	
Name:	Instant-C4:01:78
Country code:	IN
Virtual Controller IP:	0.0.0.0
AirWave IP:	0.0.0.0
Band:	All
Master:	10.17.115.1
Auto join mode:	Enabled
OpenDNS Status:	Not connected
Uplink type:	Ethernet
Uplink status:	UP
Dyn Blacklist Count:	0

3G/4G Uplink

Instant now supports the use of 3G/4G USB modems to provide internet backhaul to an Instant network. The 3G/4G USB modems extend client connectivity to places where an Ethernet uplink is not feasible. This enables the RAP-3 to choose the available network in an area automatically. For 4G LTE modem, 4G takes precedence over 3G when the RAP-3 tries to auto-select the network.

NOTE: The 3G and 4G LTE USB modems can be provisioned only on RAP-3.

Types of Modems

Instant supports the following three types of 3G modems:

- **True Auto Detect**— Modems of this type can be used only in one country and for a specific ISP. The parameters are configured automatically and hence no configuration is necessary (Plug and Play).
- **Auto-detect + ISP/country**— Modems of this type are used where user needs to specify the Country and ISP. The same modem is used for different ISPs with different parameters configured for each of them.
- **No auto-detect**—Modems of this type are used where the modems share the same Device-ID, Country, and ISP, but need to configure different parameters for each of them. These modems work with Instant provided the correct parameters are configured. All the new auto-detected modems falls under this category as the parameter necessary to automatically configure them are unknown.

The following table lists the types of supported 3G modems:

Table 36 List of Supported 3G Modems

Modem Type	Supported 3G Modems
True Auto Detect	<ul style="list-style-type: none"> ● USBConnect 881 (Sierra 881U) ● Quicksilver (Globetrotter ICON 322) ● UM100C (UTstarcom) ● Icon 452 ● Aircard 250U (Sierra) ● USB 598 (Sierra) ● U300 (Franklin wireless) ● U301 (Franklin wireless) ● USB U760 for Virgin (Novatel) ● USB U720 (Novatel/Qualcomm) ● UM175 (Pantech) ● UM150 (Pantech) ● UMW190(Pantech) ● SXC-1080 (Qualcomm) ● Globetrotter ICON 225 ● UMG181 ● NTT DoCoMo L-05A (LG FOMA L05A) ● NTT DoCoMo L-02A ● ZTE WCDMA Technologies MSM (MF668?) ● Fivespot (ZTE) ● c-motech CNU-600 ● ZTE AC2736 ● SEC-8089 (EpiValley) ● Nokia CS-10 ● NTT DoCoMo L-08C (LG) ● NTT DoCoMo L-02C (LG) ● Novatel MC545 ● Huawei E220 for Movistar in Spain ● Huawei E180 for Movistar in Spain
True Auto Detect (<i>continued</i>)	<ul style="list-style-type: none"> ● ZTE-MF820 ● Huawei E173s-1 ● Sierra 320 ● Longcheer WM72 ● U600(3G mode)

Table 36 List of Supported 3G Modems (Continued)

Modem Type	Supported 3G Modems
Auto-detect + ISP/country	<ul style="list-style-type: none"> ● Sierra USB-306 (HK CLS/1010 (HK)) ● Sierra 306/308 (Telstra (Aus)) ● Sierra 503 PCIe (Telstra (Aus)) ● Sierra 312 (Telstra (Aus)) ● Aircard USB 308 (AT&T's Shockwave) ● Compass 597(Sierra) (Sprint) ● U597 (Sierra) (Verizon) ● Tstick C597(Sierra) (Telecom(NZ)) ● Ovation U727 (Novatel) (Sprint) ● USB U727 (Novatel) (Verizon) ● USB U760 (Novatel) (Sprint) ● USB U760 (Novatel) (Verizon) ● Novatel MiFi 2200 (Verizon Mifi 2200) ● Huawei E272,E170, E220 (ATT) ● Huawei E169,E180,E220,E272 (Vodafone/SmarTone (HK)) ● Huawei E160 (O2(UK)) ● Huawei E160 (SFR (France)) ● Huawei E220 (NZ and JP) ● Huawei E176G (Telstra (Aus)) ● Huawei E1553, E176 (3/HUTCH (Aus)) ● Huawei K4505 (Vodafone/SmarTone (HK)) ● Huawei K4505 (Vodafone (UK)) ● ZTE MF656 (Netcom (norway)) ● ZTE MF636 (HK CSL/1010) ● ZTE MF633/MF636 (Telstra (Aus)) ● ZTE MF637 (Orange in Israel) ● Huawei E180,E1692,E1762 (Optus (Aus)) ● Huawei E1731 (Airtel-3G (India)) ● Huawei E3765 (Vodafone (Aus)) ● Huawei E3765 (T-Mobile (Germany)) ● Huawei E1552 (SingTel (?)) ● Huawei E1750 (T-Mobile (Germany)) ● UGM 1831 (TMobile) ● Huawei D33HW (EMOBILE(Japan)) ● Huawei GD01 (EMOBILE(Japan)) ● Huawei EC150 (Reliance NetConnect+ (India)) ● KDDI DATA07(Huawei) (KDDI (Japan)) ● Huawei E353 (China Unicom) ● Huawei EC167 (China Telecom) ● Huawei E367 (Vodafone (UK)) ● Huawei E352s-5 (T-Mobile (Germany))
No auto-detect	<ul style="list-style-type: none"> ● Huawei D41HW ● ZTE AC2726

Provisioning 3G Uplink Manually

To provision a 3G/4G uplink manually, configure the modem parameters. The IAP has to be rebooted if you configure USB modem parameter from the Instant WebUI.

Use the following procedure to provision 3G/4G uplink manually:

1. In the **settings** tab, click the **show advanced settings** hyperlink.

2. Select the **Uplink** tab. Under **3G/4G** tab, enter the parameters:

- a. Enter the type of the 3G/4G modem driver type:
 - To provision 3G modem, enter the type of 3G modem in the **USB type** text box.
 - To provision 4G modem, enter the type of 4G modem in the **4G USB type** text box.

NOTE: This release of Instant supports only the Pantech UML 290 4G card and is a True Auto Detect modem.

- b. Enter the identifier of the modem device in the **USB dev** text box.
- c. Enter the TTY port of the modem in the **USB tty** text box.
- d. Enter the parameter to initialize the modem in the **USB init** text box.
- e. Enter the parameter to dial the cell tower in the **USB dial** text box.
- f. Enter the username used to dial the ISP in the **USB user** text box.
- g. Enter the password used to dial the ISP in the **USB password** text box.
- h. Enter the parameter used to switch modem from storage mode to modem mode in the **USB switch mode** text box.

NOTE: The parameter details are available from the manufacturer of your modem or from your IT administrator.

Figure 155 *Provisioning 3G/4G Uplink— Manually*

Country:	None	ISP:	None
USB type:	option	USB dial:	
4G USB type:		USB mode switch:	
USB dev:		USB user:	
USB tty:		USB password:	
USB init:			

NOTE: You must reboot the IAP after manually provisioning the IAP.

Provisioning 3G Uplink Automatically

In automatically provisioning 3G uplink, the user has to provide inputs for country and ISP in the **Country** and **ISP** textboxes. The IAP finds the parameters internally.

Figure 156 *Provisioning 3G Uplink— Automatically*

Country:	India	ISP:	Verizon
----------	-------	------	---------

NOTE: In Instant UI, if the user can view the list of country or ISP in the country and ISP drop-down lists, the user can either use the country or ISP to configure the modem, or configure the individual modem parameters manually. If the user cannot view the list of country or ISP from the drop-down list, then the user has to configure the modem parameters manually.

Provisioning a 3G/4G Switch Network

To provision a 3G/4G switch network, provide the driver type for the 3G modem in the **USB type** text box and the driver type for 4G modem in the **4G USB type** text box and click **OK**.

Figure 157 3G/4G Switch Network

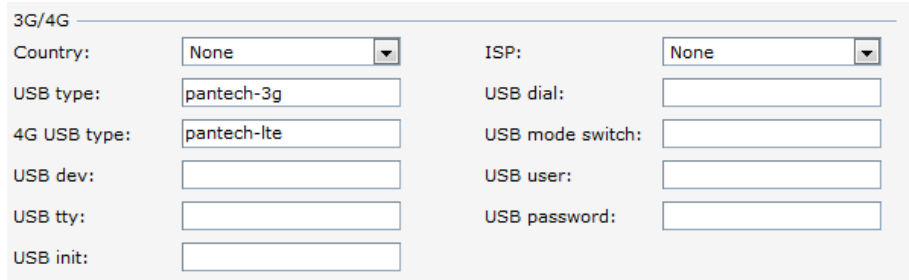

3G/4G			
Country:	None	ISP:	None
USB type:	pantech-3g	USB dial:	
4G USB type:	pantech-lte	USB mode switch:	
USB dev:		USB user:	
USB tty:		USB password:	
USB init:			

Uplink Switchover

The default priority for uplink switchover is Ethernet and then 3G/4G. The IAP has the ability to switch to the lower priority uplink if the current uplink is down.

NOTE: IAP reboot is not required for uplink switchover process.

NOTE: If VPN is configured, IAP monitors the VPN status, once VPN status is down for 3 minutes, the uplink switches over (if low priority uplink is detected, and the uplink preference is none).

Uplink Switching based on VPN Status

Instant supports switching uplinks based on the VPN status when deploying mixed uplinks (Eth0, 3G/4G). When VPN is used with multiple backhaul options, the IAP switches to an uplink connection based on the VPN connection status instead of only using Eth0, the physical backhaul link. The behavior of the uplink switching is described as follows:

- If the current uplink is Eth0, this uplink is used until the VPN connection is down. When the VPN connection is down at which point a different uplink (3G) is selected.
- If the current uplink is 3G, and Eth0 has a physical link, the IAP periodically suspends user traffic to try and connect to the VPN on the Eth0. If the IAP succeeds, then the IAP switches to Eth0. If the IAP does not succeed, then the IAP restores the VPN connection to the current uplink.

NOTE: This feature is automatically enabled when a VPN is configured in the IAP.

Uplink Preemption

With this feature, the IAP tries to get a higher priority link every ten minutes even if the current uplink is up. This does not affect the current uplink connection. If the higher uplink is usable the IAP switches over to that uplink. Pre-emption is enabled by default and the user can disable it by configuration.

Uplink Preference

Select the type of uplink from the **uplink preference** drop-down list under **Management**. To use a 3G/4G uplink, select **3G/4G** from the **Uplink preference** drop-down list.

Figure 158 Uplink Preference

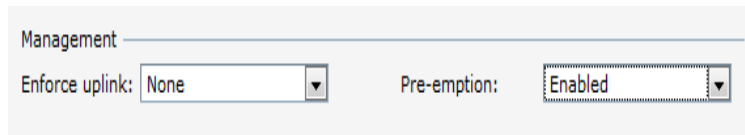

Management

Enforce uplink: Pre-emption:

NOTE: Uplink preferences can be set manually. This forces the IAP to use that uplink. Switchover and preemption do not work in this configuration.

PPPoE

Point-to-Point Protocol over Ethernet (PPPoE) is a method of connecting to the internet typically used with DSL services where the client connects to the DSL modem. You can use PPPoE for your uplink connectivity in both normal IAP and VPN IAP deployments. PPPoE is supported only in a single AP deployment.

NOTE: Uplink redundancy with the PPPoE link is not supported.

When the Ethernet link is up, it is used as a PPPoE or DHCP uplink. Once the PPPoE settings are configured, PPPoE has the highest priority for the uplink. The IAP can establish a PPPoE session with a PPPoE server at the ISP and get authenticated using Password Authentication Protocol (PAP) or the Challenge Handshake Authentication Protocol (CHAP). Depending upon the request from the PPPoE server, either the PAP or the CHAP credentials are used for authentication. After you configure PPPoE, you have to reboot the IAP for the configuration to take effect. The PPPoE connection is dialed after the AP comes up. The PPPoE configuration is checked during bootup and if found incorrect, Ethernet is used for the uplink connection.

NOTE: When you use PPPoE, do not configure the IP address of the Virtual Controller.
When you use PPPoE, do not use Dynamic RADIUS Proxy.
An SSID created with default VLAN is not supported with PPPoE.

Configuring PPPoE

To configure the PPPOE settings:

1. Click the **Settings** link at the upper right corner of the Instant WebUI.
2. Click the **Show advanced options** link.
3. In the **Uplink** tab, perform the following steps in the PPPoE section:
 - a. Enter the **PPPoE service name** provided to you by your service provider in the **Service name** field.
 - b. In the **CHAP secret** and **Retype** fields, enter the **CHAP secret** and confirm it.
 - c. Enter the user name for the PPPoE connection in the **User** field.
 - d. In the **Password** and **Retype** fields, enter the PPPoE password and confirm it.
4. Click **OK**.
5. Reboot the IAP for the configuration to take effect.

Figure 159 *PPPoE Settings*

PPPoE			
Service name:	<input type="text"/>	User:	<input type="text"/>
CHAP secret:	<input type="text"/>	Password:	<input type="text"/>
Retype:	<input type="text"/>	Retype:	<input type="text"/>

Dell PowerConnect W-AirWave is a powerful and easy-to-use network operations system that manages Dell wireless, wired, and remote access networks, as well as wired and wireless infrastructures from a wide range of third-party manufacturers. With its easy-to-use interface, Dell PowerConnect W-AirWave provides real-time monitoring, proactive alerts, historical reporting, and fast, efficient troubleshooting. It also offers tools that manage RF coverage, strengthen wireless security, and demonstrate regulatory compliance.

Dell IAPs communicate with Dell PowerConnect W-AirWave using the HTTPS protocol. This allows an Dell PowerConnect W-AirWave server to be deployed in the cloud across a NAT device, such as a router.

Dell PowerConnect W-AirWave Features

This section describes the Dell PowerConnect W-AirWave features that are available in the Dell Instant network.

Image Management

Dell PowerConnect W-AirWave allows you to manage firmware updates on WLAN devices by defining a minimum acceptable firmware version for each make and model of a device. It remotely distributes the firmware image to the WLAN devices that require updates, and it schedules the firmware updates such that updating is completed without requiring you to manually monitor the devices.

The following models can be used to upgrade the firmware:

- Automatic— In this model, the Virtual Controller (VC) periodically checks for newer updates from a configured URL, and automatically initiates upgrade of the network.
- Manual— In this model, the user can manually start a firmware upgrade on a VC by VC basis, or can set desired firmware preference per group of devices.

IAP and Client Monitoring

Dell PowerConnect W-AirWave allows you to find any IAP or client on the wireless network and to see real-time monitoring views. These monitoring views can be used to aggregate critical information and high-end monitoring information.

Template-based Configuration

Dell PowerConnect W-AirWave automatically creates a configuration template based on any of the existing IAPs, and it applies that template across the network as shown in [Figure 160](#). It audits every device on an ongoing basis to ensure that configurations never vary from the enterprise policies. It alerts you whenever a violation is detected and automatically repairs the misconfigured device.

Figure 160 *Template-based Configuration*

```
! Template created from Instant-CA:78:5E (5.0.4.0_28158) at 6/8/2011 5:13 PM
! based on config fetched at 6/8/2011 5:06 PM
version 5.0.4
virtual-controller-country IN
virtual-controller-key %guid%
%if ip_address%
virtual-controller-ip %ip_address%
%endif%
name "%hostname%"
organization KMart
syslog-server 10.15.76.239
terminal-access

rf-band all
ams-ip %manager_ip_address%
ams-key %password%

allow-new-aps
%allowed_aps%

mgmt-user admin 391c5560bf4b498d5096279576cd29d2

wlan ssid-profile instant
```

Available Variables:

allowed_aps	ap_include_8
ap_include_1	ap_include_9
ap_include_10	guid
ap_include_2	hostname
ap_include_3	ip_address
ap_include_4	manager_ip_address
ap_include_5	password
ap_include_6	
ap_include_7	

Trending Reports

Dell PowerConnect W-AirWave saves up to 14 months of actionable information, including network performance data and user roaming patterns, so you can analyze how network usage and performance trends have changed over time. It also provides detailed capacity reports with which you can plan the capacity and appropriate strategies for your organization.

Intrusion Detection System

Dell PowerConnect W-AirWave provides advanced, rules-based rogue classification. It automatically detects rogue APs irrespective of their location in the network. It prevents authorized IAPs from being detected as rogue IAPs. It tracks and correlates the IDS events to provide a complete picture of network security.

Wireless Intrusion Detection System (WIDS) Event Reporting to Dell PowerConnect W-AirWave

Dell PowerConnect W-AirWave supports WIDS Event Reporting which is provided by Dell Instant. This includes WIDS classification integration with RAPIDS (Rogue Access Point Detection Software) module. RAPIDS is a powerful and easy-to-use tool for automatic detection of unauthorized wireless devices, supports multiple methods of rogue detection and uses authorized wireless APs to report other devices within range.

The WIDS report cites the number of IDS events for devices that have experienced the most instances in the prior 24 hours, and provides links to support additional analysis or configuration in response.

RF Visualization Support for Dell Instant

Dell PowerConnect W-AirWave supports RF visualization for Dell Instant. The VisualRF module is an add-on to the AirWave Wireless Management Suite that provides a real-time picture of the actual radio environment of your wireless network and the ability to plan the wireless coverage of new sites. VisualRF uses sophisticated RF fingerprinting to accurately display coverage patterns and calculate the location of every Instant device in range. VisualRF provides graphical access to floor plans, client location, and RF visualization for floors, buildings, and campuses that host your network.

Figure 161 Adding an IAP in VisualRF

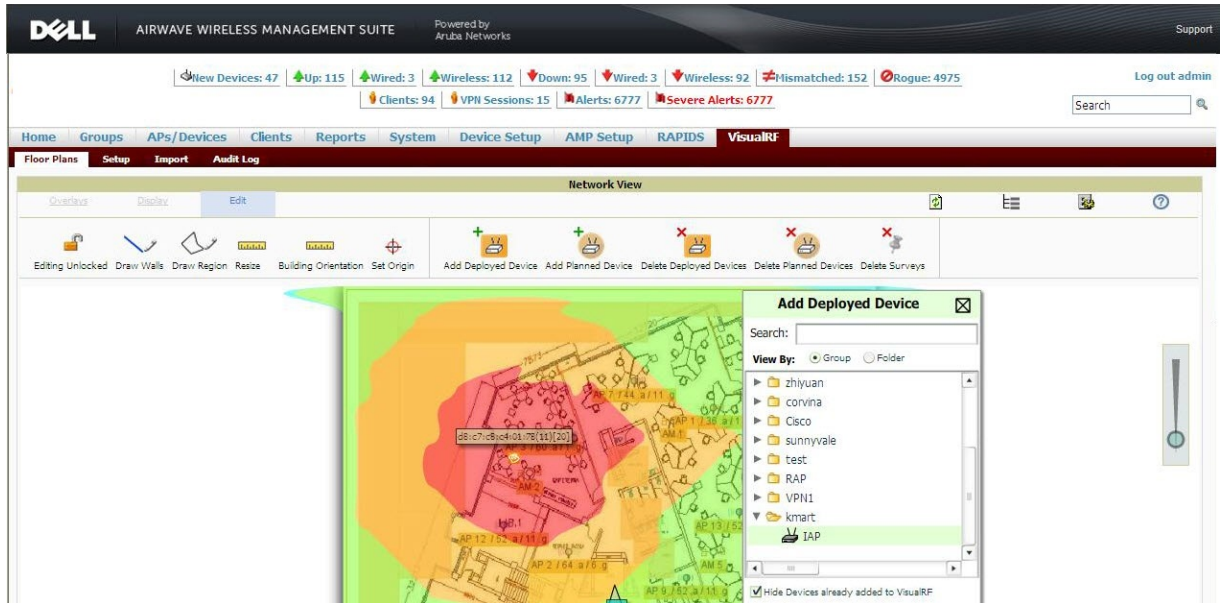

Configuring Dell PowerConnect W-AirWave

This section describes how to configure Dell PowerConnect W-AirWave. Before configuring the AirWave, you need the following:

- IP address of the AirWave server.
- Shared key for service authorization— This is assigned by the AirWave administrator.

Creating your Organization String

The Organization String is a set of colon-separated strings created by the Dell PowerConnect W-AirWave administrator to accurately represent the deployment of each Dell Instant system. This string is entered into the Dell Instant UI by the on-site installer.

- AMP Role— “Org Admin” (initially disabled)
- AMP User— “Org Admin” (assigned to the role “Org Admin”)
- Folder— “Org” (under the Top folder in AMP)
- Configuration Group— “Org”

Additional strings in the Organization String are used to create a hierarchy of sub folders under the folder named “Org”:

- subfolder1 would be a folder under the “Org” folder
- subfolder2 would be a folder under subfolder1

About Shared Key

The Shared Secret key is used by the administrator to manually authorize the first Virtual Controller for an organization. Any string is acceptable.

Entering the Organization String and AMP Information into the IAP

1. Click the **Dell PowerConnect W-AirWave Set Up Now** link in the bottom-middle region of the Instant UI. The **Settings** box with the Dell PowerConnect W-AirWave tab selected appears.

Figure 162 *Configuring Dell PowerConnect W-AirWave*

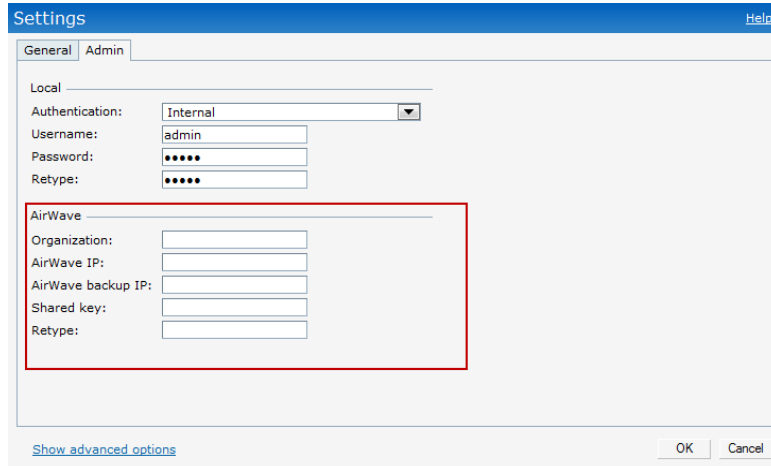

2. Enter the name of your organization in the **Organization** name text box. This name automatically appears in AirWave under Groups list.
3. Enter the IP address of the AirWave server in the **Dell PowerConnect W-AirWave IP** text box.
4. Enter the IP address of a backup AirWave server in the **AirWave backup IP** text box. The backup server provides connectivity when the primary server is down. If the IAP cannot send data to the primary server, the Virtual Controller switches to the backup server automatically.
5. Enter the shared key in the **Shared key** text box and reconfirm. This shared key is used for configuring the first AP in the Dell Instant network.
6. Click **OK**.

Dell PowerConnect W-AirWave Discovery through DHCP Option

The Dell PowerConnect W-AirWave configuration can also be performed on the DHCP option that is configured on the DHCP server. You can configure this only if the Dell PowerConnect W-AirWave is not configured earlier or have deleted the precedent configuration.

On the DHCP server, the format for option 60 is “DellInstantAP”, and the format for option 43 is “ams-ip, ams-key”.

Standard DHCP option 60 and 43 on Windows Server 2008

In networks that are not using DHCP option 60 and 43, it is easy to use the standard DHCP options 60 and 43 for Dell AP or Dell Instant AP. For Dell APs these options can be used to indicate the, master controller or the local controller. For IAP, this can be used to define the Dell PowerConnect W-AirWave IP, group and password.

1. From a server running Windows Server 2008 navigate to **Server Manager > Roles > DHCP sever > Your Domain DHCP Server > IPv4**.
2. Right click on **IPv4** and select **Set Predefined Options**.

Figure 163 Instant and DHCP options for Dell PowerConnect W-AirWave— Set Predefined Options

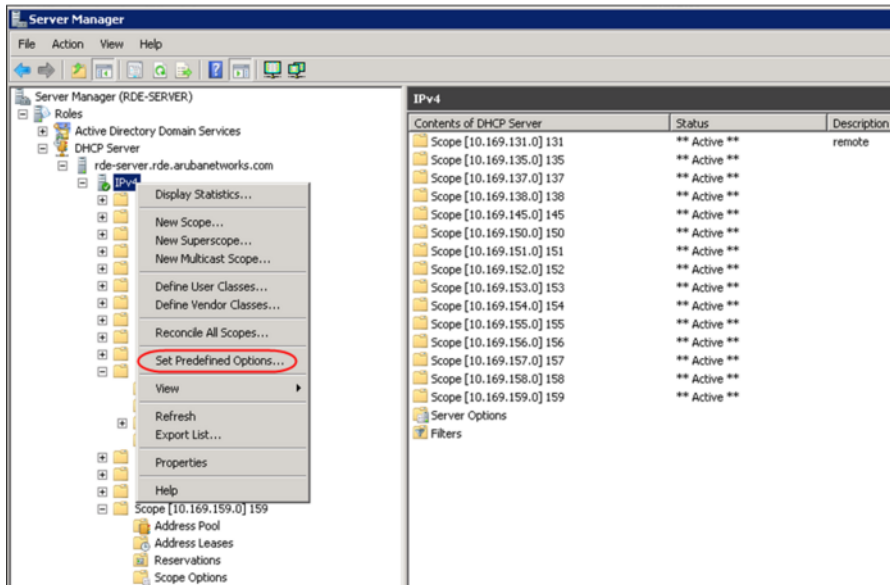

3. Select **DHCP Standard Options** in the **Option class** drop-down list and then click **Add**. Enter the following information:
 - Name— Dell Instant
 - Data Type— String
 - Code— 60
 - Description— Dell Instant AP

Figure 164 Instant and DHCP options for Dell PowerConnect W-AirWave— Predefined Options and Values

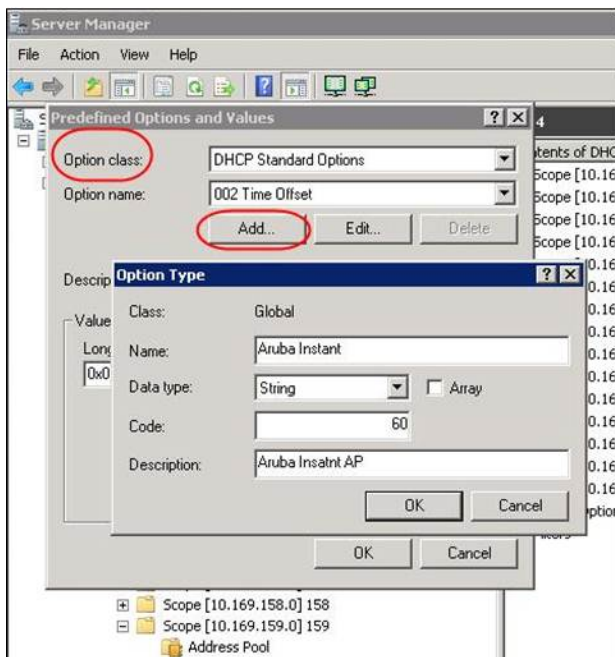

4. Go to **Server Manager** and select **Server Options** in the **IPv4** window. (This sets the value globally. Use options on a per-scope basis to override the global options.)
5. Right click on **Server Options** and select the configuration options.

Figure 165 Instant and DHCP options for Dell PowerConnect W-AirWave— Server Options

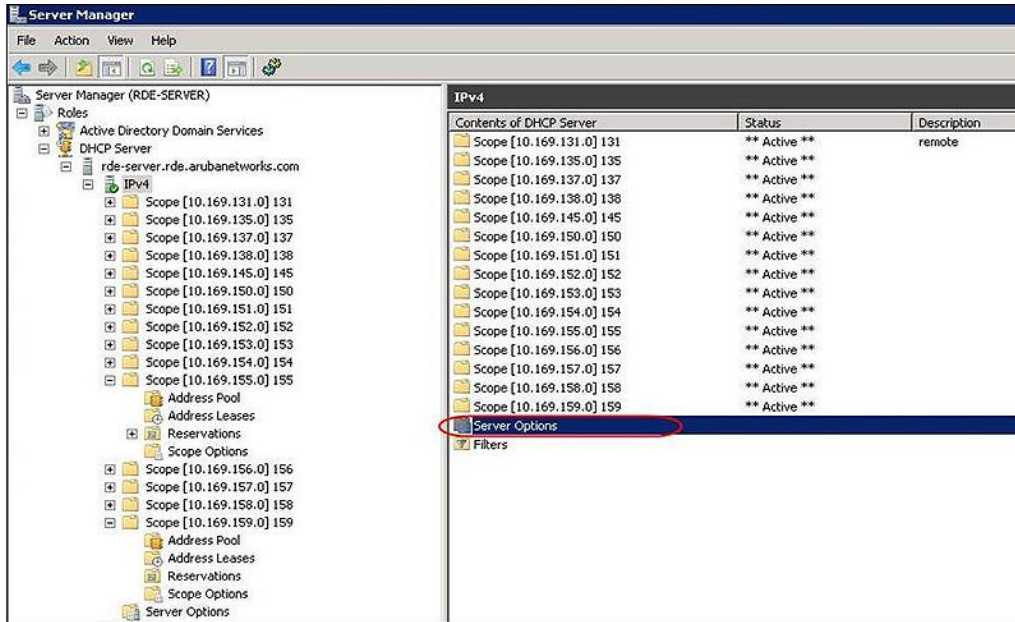

6. Select 060 Dell Instant AP in the Server Options window and enter Dell InstantAP in the String Value.

Figure 166 Instant and DHCP options for Dell PowerConnect W-AirWave—060 Dell Instant AP in Server Options

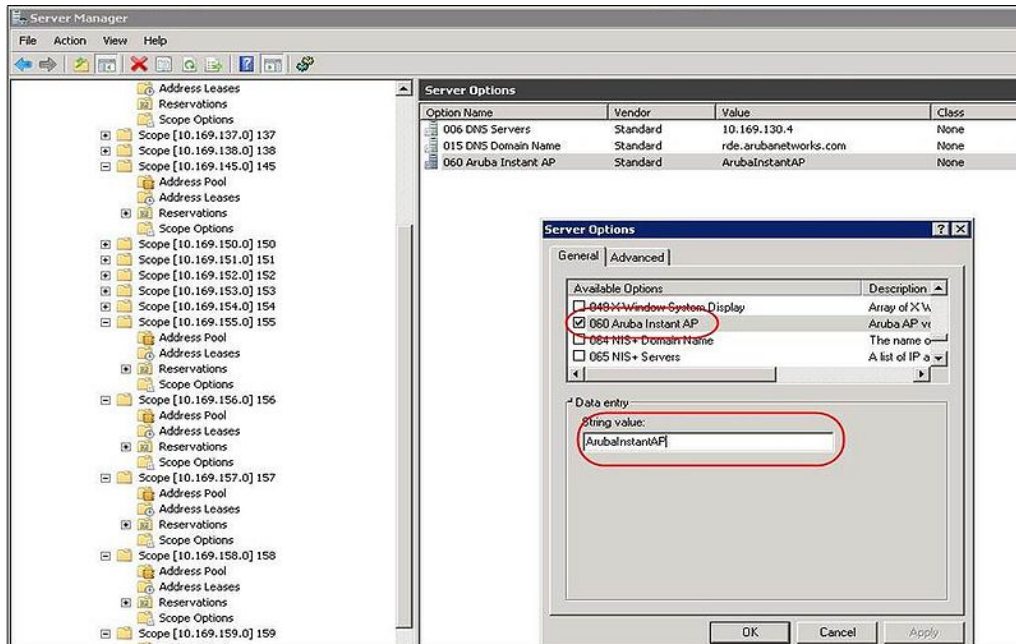

7. Select 043 Vendor Specific Info and enter a value for airwave-orgn, airwave-ip, airwave-key in the ASCII field (for example: tme-instant-store1, 10.169.240.8, Dell123).

Figure 167 Instant and DHCP options for Dell PowerConnect W-AirWave— 043 Vendor Specific Info

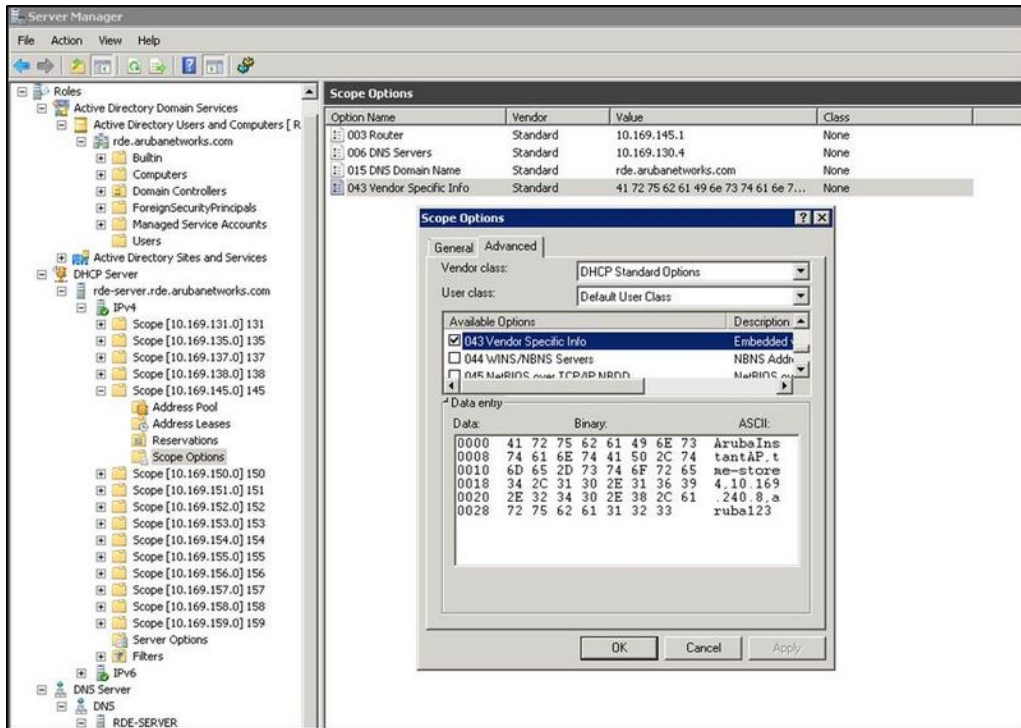

This creates a DHCP option 60 and 43 on a global basis. You can do the same on a per scope basis. The per scope option will override the global option.

Figure 168 Instant and DHCP options for Dell PowerConnect W-AirWave— Scope Options

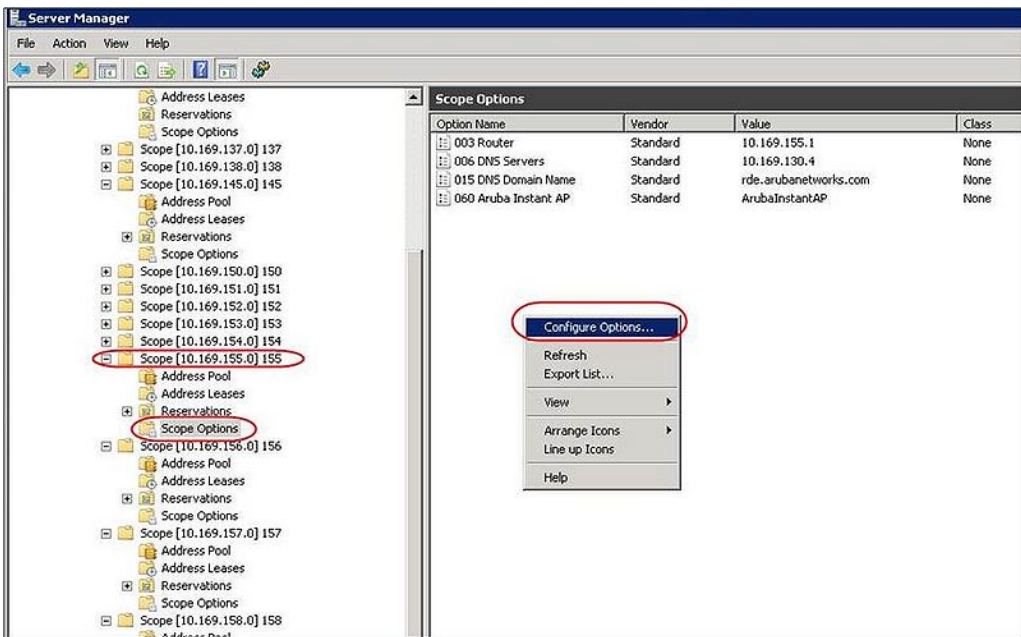

Alternate method for defining Vendor Specific DHCP options

This section describes how to add vendor specific DHCP options for Dell Instant AP in a network that uses DHCP option 60 and 43 for other services such as PXE. There are few customers that use DHCP standard options such as option 60 and 43 for giving the DHCP clients info about certain services such as PXE to the DHCP clients. In such an environment, it is not possible to use the standard DHCP option 60 and 43 for Dell APs.

This method describes how to set up a DHCP server to send option 43 with Dell PowerConnect W-AirWave information to Dell Instant IAP. This section assumes that option 43 will be sent per scope since option 60 is being shared by other devices as well.

NOTE: This scope should be specific to instant and the PXE devices that use options 60 and 43 should not connect to the subnet defined by this scope. This is because you can specify only one option 43 for a scope and if other devices that use option 43 connect to this subnet, they will be presented with Instant specific information.

1. In server 2008, go to **Server Manager > Roles > DHCP Server > Your Domain DHCP Server > IPv4**.
2. Select a scope (subnet). Scope (10.169.145.0)145 is selected in the example shown in Figure below.
3. Right click and select **Advanced** and then specify the following options:
 - Vendor class— DHCP Standard Options
 - User class— Default User Class
 - Available options— Select 043 Vendor Specific Info
 - String Value— Dell InstantAP, tme-store4, 10.169.240.8, Dell123 (which is the AP description, organization string, Dell PowerConnect W-AirWave IP address, Pre-shared key for Dell PowerConnect W-AirWave).

Figure 169 Vendor Specific DHCP options

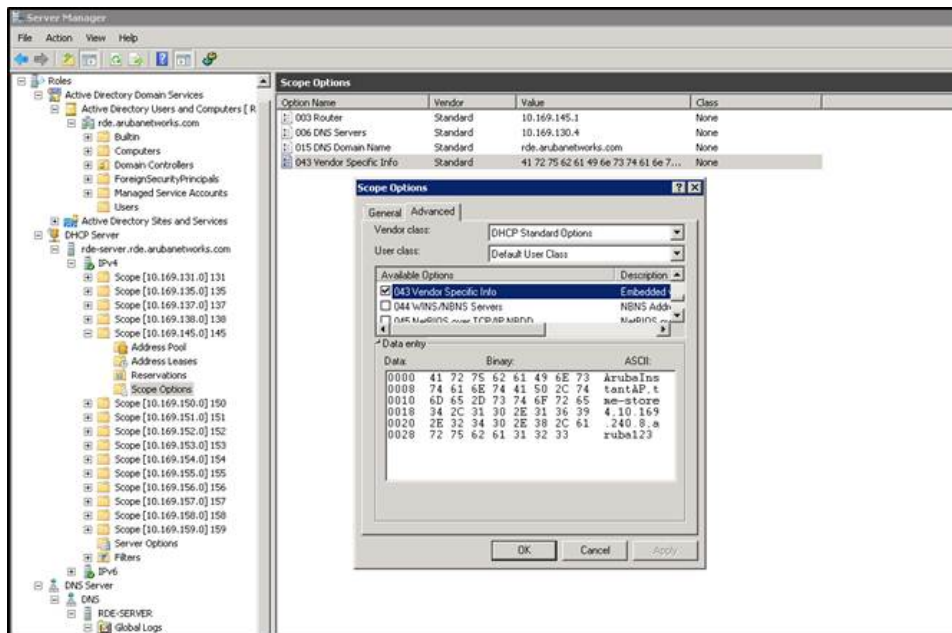

Upon completion, the IAP shows up as a new device in Dell PowerConnect W-AirWave, and a new group called tme-store4 is created. Navigate to **APs/Devices > New > Group** to view this group.

Figure 170 Dell PowerConnect W-AirWave — New Group

Figure 171 Dell PowerConnect W-AirWave — Monitor

Device	Status	Detailed Status	Upstream	Upstream Status	Notes	APs	Clients	Usage	Uptime	Configuration	Folder	Controller	Location
d8c7:cb8c4:43:19	Up	OK	-	-	-	-	0	-	4 mins	Good	.tme-store4	Instant-C4:43:19	-
Instant-C4:43:19	Up	OK	-	-	-	1	0	-	4 mins	Mismatched	.tme-store4	-	-

Monitor the Dell Instant network, IAPs, Wi-Fi networks, and clients in the network for various parameters using one or all of the following views:

- [Virtual Controller View](#)
- [Network View](#)
- [Instant Access Point View](#)
- [Client View](#)

This chapter provides information about the parameters that can be monitored using these views. It also provides procedures to monitor these parameters.

Virtual Controller View

The Virtual Controller view is the default view. This view allows you to monitor the Dell Instant network. The following Instant UI elements are available in this view:

- **Tabs**— Contains three tabs— Networks, Access Points, and Clients. For detailed information about the tabs, see [Chapter 2, “Instant User Interface”](#).
- **Links**— Contains three links— Monitoring, Client Alerts, and IDS. These links allow you to monitor the Dell Instant network. For detailed information about the sections in these links and how they can be used to monitor the network, see [Monitoring Link](#), [IDS Link](#), [Client Alerts Link](#), Configuration Link sections. For detailed information about spectrum monitoring, see “[Spectrum Monitor](#)” on page 97.

Figure 172 *Virtual Controller View*

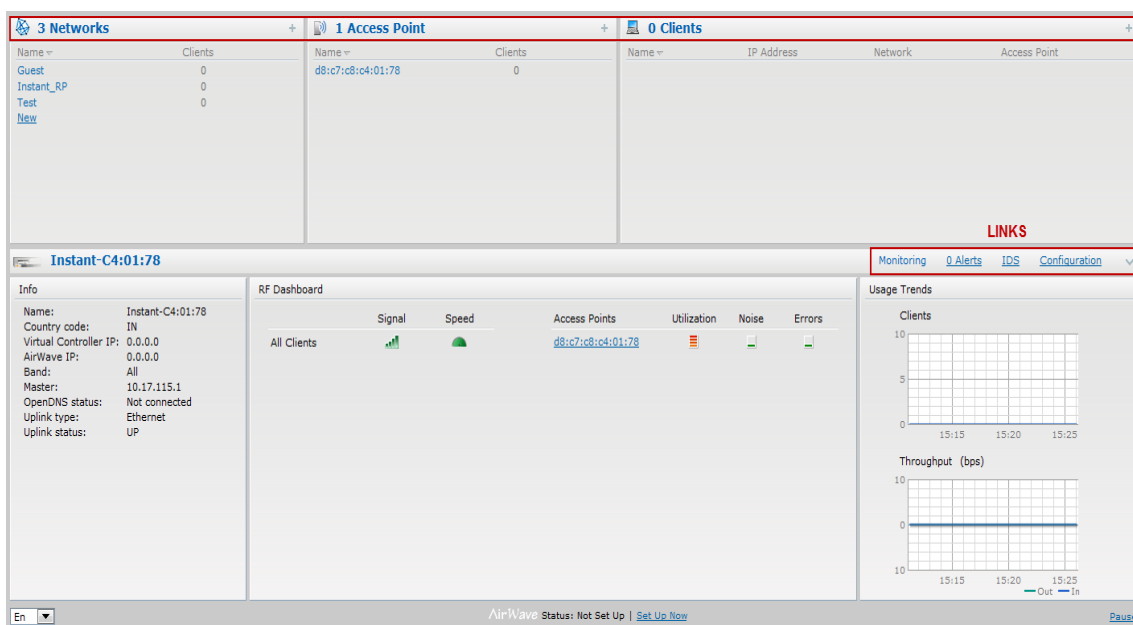

Monitoring Link

This link is selected by default and the following sections are displayed. These sections provide information about the Virtual Controller and allow you to monitor the network.

- Info
- RF Dashboard
- Usage Trends

Info

The **Info** section displays the following information about the Virtual Controller:

- **Name**— Displays the Virtual Controller name.
- **Country Code**— Displays the Country in which the Virtual Controller is operating.
- **Virtual Controller IP address**— Displays the IP address of the Virtual Controller.
- **Dell PowerConnect W-AirWave IP**— Displays the IP address of the Dell PowerConnect W-AirWave server.
- **Band**— Displays the band in which the Virtual Controller is operating— 2.4 GHz band, 5.4 GHz band, or both.
- **Master**— Displays the IP address of the Access Point acting as a Virtual Controller.
- **OpenDNS Status**— Displays the OpenDNS status. If the OpenDNS is **Not connected**, make sure you have provided the correct credentials on the **OpenDNS** tab of the **Settings** window. In addition, please check if the Internet connection is up.
- **MAS integration**— Displays the status of the MAS integration feature.
- **Uplink type**— Displays the type of uplink— Ethernet and 3G
- **Uplink status**— Displays whether the uplink is up or down.

RF Dashboard

The **RF Dashboard** section displays the following information:

- IP address, Signal, and Speed information about the clients in the Dell Instant network. If the speed or signal strength of a client is low, IP address of the client appears as a link. Click the link to monitor the client. For more information, see [“Client View” on page 212](#).
- Instant Access Points, Utilization, Noise, and Errors information about the IAPs in the Dell Instant network. If utilization, noise or errors of an IAP are not within the specified threshold, the IAP name appears as a link. Click the link to monitor the IAP. For more information, see [“Instant Access Point View” on page 204](#).

Usage Trends

The **Usage Trends** section displays the following graphs for the Virtual Controller:

- Clients Graph

Figure 173 Clients Graph

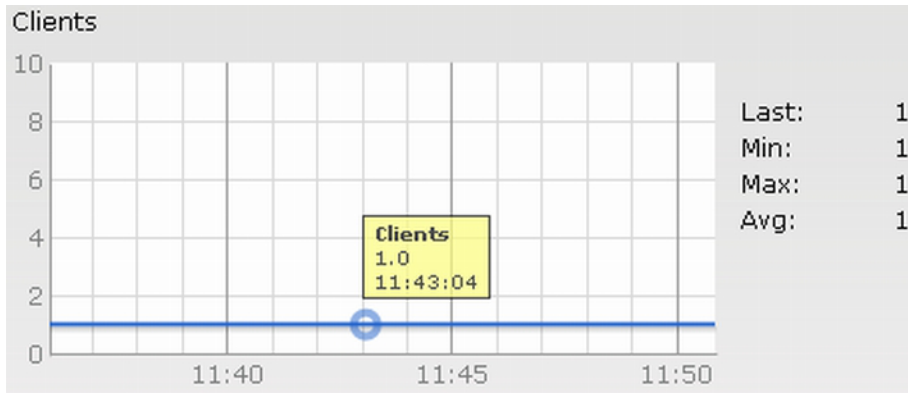

- Throughput Graph

Figure 174 Throughput Graph

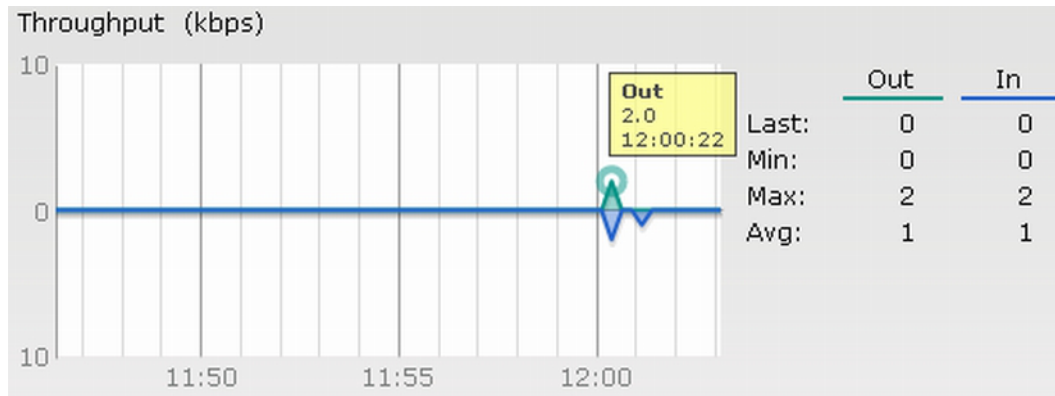

For more information about the graphs in the Virtual Controller view and for monitoring procedures, see [Table 37](#).

Table 37 Virtual Controller View — Graphs and Monitoring Procedures

Graph Name	Description	Monitoring Procedure
Clients	<p>The Clients graph shows the number of clients associated with the Virtual Controller for the last 15 minutes.</p> <p>To see an enlarged view, click the graph.</p> <ul style="list-style-type: none"> • The enlarged view provides Last, Minimum, Maximum, and Average statistics for the number of clients associated with the Virtual Controller for the last 15 minutes. • To see the exact number of clients in the Dell Instant network at a particular time, hover the cursor over the graph line. 	<p>To check the number of clients associated with the Virtual Controller for the last 15 minutes,</p> <ol style="list-style-type: none"> 1. Log in to the Instant UI. The Virtual Controller view appears. This is the default view. 2. Study the Clients graph in the Usage Trends pane. For example, the graph on the left shows that one client is associated with the Virtual Controller at 11:43 hours.

Table 37 Virtual Controller View — Graphs and Monitoring Procedures (Continued)

Graph Name	Description	Monitoring Procedure
Throughput	<p>The Throughput graph shows the throughput of all networks and IAPs associated with the Virtual Controller for the last 15 minutes.</p> <ul style="list-style-type: none">Outgoing traffic — Throughput for outgoing traffic is displayed in green. Outgoing traffic is shown above the median line.Incoming traffic — Throughput for incoming traffic is displayed in blue. Incoming traffic is shown below the median line. <p>To see an enlarged view, click the graph.</p> <ul style="list-style-type: none">The enlarged view provides Last, Minimum, Maximum, and Average statistics for the incoming and outgoing traffic throughput of the Virtual Controller for the last 15 minutes. <p>To see the exact throughput of the Dell Instant network at a particular time, hover the cursor over the graph line.</p>	<p>To check the throughput of the networks and IAPs associated with the Virtual Controller for the last 15 minutes,</p> <ol style="list-style-type: none">Log in to the Instant UI. The Virtual Controller view appears. This is the default view.Study the Throughput graph in the Usage Trends pane. For example, the graph on the left shows 2.0 kbps outgoing traffic throughput at 12:00 hours. It also shows some incoming traffic throughput at the same time.

Client Alerts Link

For information about the Client Alerts link, see [“Clients Tab” on page 21](#) and [Chapter 25, “Alert Types and Management”](#) chapters.

IDS Link

For information about the IDS link, see [“IDS” on page 40](#).

Network View

All Wi-Fi networks in the Dell Instant network are listed in the **Networks** tab. Click the network that you want to monitor. Network View for the selected network appears.

Similar to the Virtual Controller view, the Network view also has three tabs— **Networks**, **Access Points**, and **Clients**.

The following sections in the Instant UI, provide information about the selected network:

- Info
- Usage Trends

Figure 175 Network View

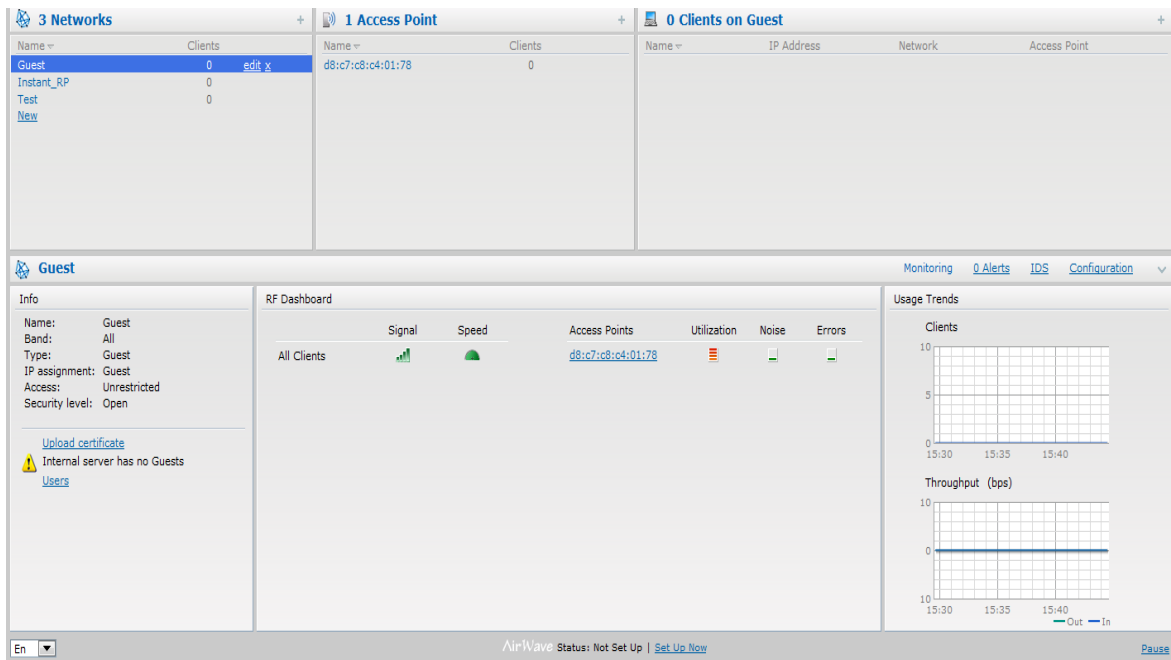

Info

The Info section displays the following information about the selected network:

- **Name**— Name of the network.
- **Band**— Band in which the network is broadcast: 2.4 GHz band, 5.4 GHz band, or both.
- **Type**— Network type: Employee, Guest, or Voice.
- **IP Assignment**— Source of IP address for the client.
- **Access**— The level of access control for this network.
- **Security level**— The type of user authentication and data encryption for this network.

Usage Trends

The Usage Trends section displays the following graphs for the selected network:

- Clients

Figure 176 Clients Graph

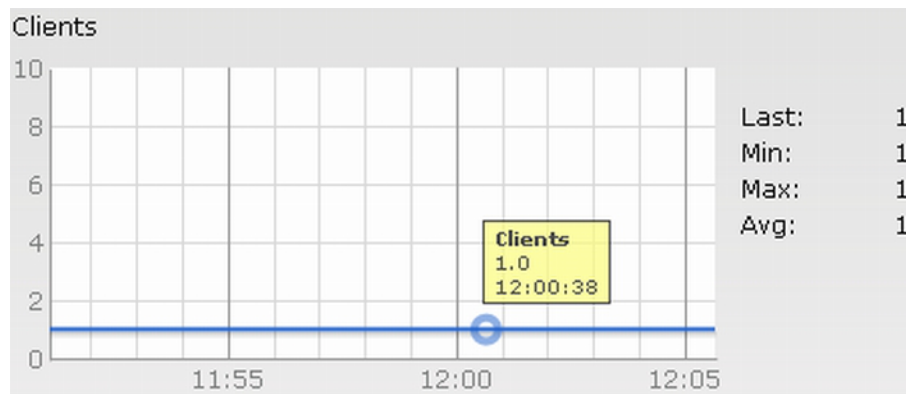

- Throughput

Figure 177 *Throughput Graph*

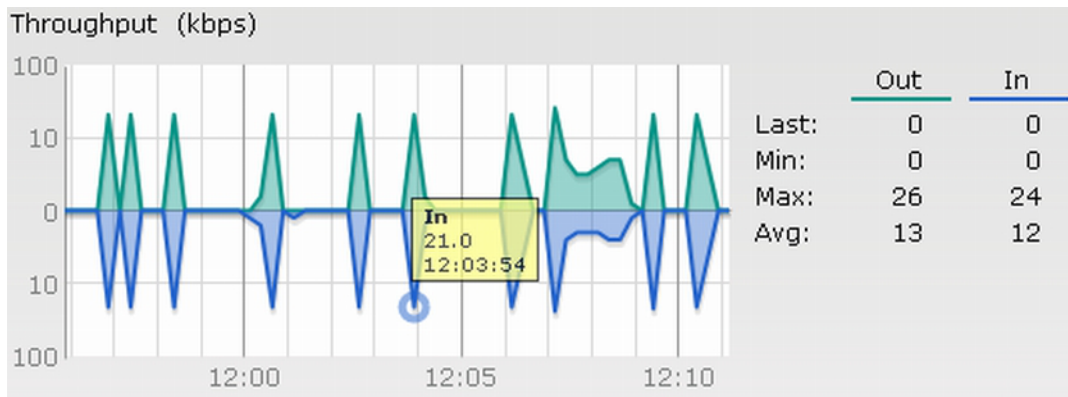

For more information about the graphs in the network view and for monitoring procedures, see [Table 38](#).

Table 38 *Network View — Graphs and Monitoring Procedures*

Graph Name	Description	Monitoring Procedure
Clients	<p>The Clients graph shows the number of clients associated with the network for the last 15 minutes.</p> <p>To see an enlarged view, click the graph.</p> <ul style="list-style-type: none"> The enlarged view provides Last, Minimum, Maximum, and Average statistics for the number of clients associated with the Virtual Controller for the last 15 minutes. To see the exact number of clients in the Dell Instant network at a particular time, hover the cursor over the graph line. 	<p>To check the number of clients associated with the network for the last 15 minutes,</p> <ol style="list-style-type: none"> Log in to the Instant UI. The Virtual Controller view appears. This is the default view. In the Networks tab, click the network for which you want to check the client association. The Network view appears. Study the Clients graph in the Usage Trends pane. For example, the graph on the left shows that one client is associated with the selected network at 12:00 hours
Throughput	<p>The Throughput graph shows the throughput of the selected network for the last 15 minutes.</p> <ul style="list-style-type: none"> Outgoing traffic — Throughput for outgoing traffic is displayed in green. Outgoing traffic is shown above the median line. Incoming traffic — Throughput for incoming traffic is displayed in blue. Incoming traffic is shown below the median line. <p>To see an enlarged view, click the graph.</p> <ul style="list-style-type: none"> The enlarged view provides Last, Minimum, Maximum, and Average statistics for the incoming and outgoing traffic throughput of the network for the last 15 minutes. <p>To see the exact throughput of the selected network at a particular time, hover the cursor over the graph line.</p>	<p>To check the throughput of the selected network for the last 15 minutes,</p> <ol style="list-style-type: none"> Log in to the Instant UI. The Virtual Controller view appears. This is the default view. In the Networks tab, click the network for which you want to check the client association. The Network view appears. Study the Throughput graph in the Usage Trends pane. For example, the graph on the left shows 22.0 kbps incoming traffic throughput for the selected network at 12:03 hours.

Instant Access Point View

All IAPs in the Dell Instant network are listed in the **Access Points** tab. Click the IAP that you want to monitor. Access Point view for that IAP appears.

Similar to the Virtual Controller view, the Access Point view also has three tabs— Networks, Access Points, and Clients.

The following sections in the Instant UI provide information about the selected IAP:

- Info
- RF Dashboard

- RF Trends

Figure 178 Instant Access Point View

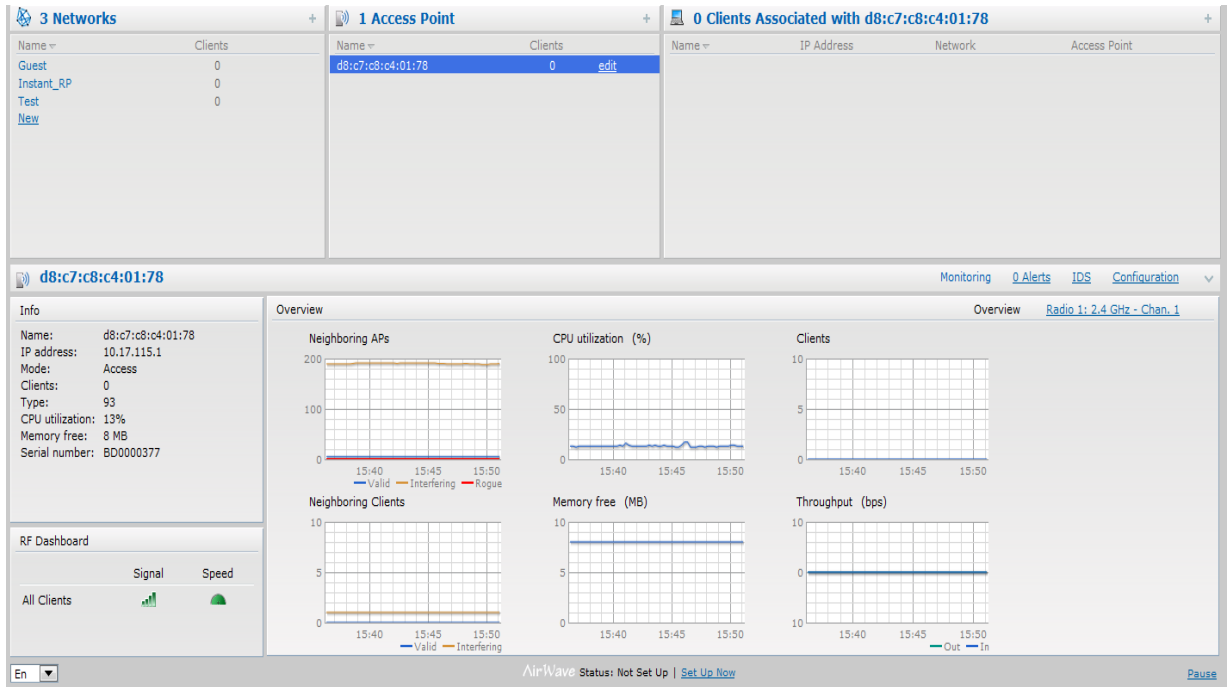

Info

The **Info** section provides the following information about the selected IAP:

- **Name**— Displays the name of the selected IAP.
- **IP Address**— Displays the IP address of the IAP.
- **Mode**— Displays the mode type. In **Access** mode the IAP serves clients, while also monitoring for rogue APs in the background. In **Monitor** mode, the IAP acts as a dedicated monitor, scanning all channels for rogue APs and clients.
- **Spectrum**— Displays the status of the spectrum monitor.
- **Clients**— Number of clients associated with the IAP.
- **Type**— Displays the model number of the IAP.
- **CPU Utilization**— Displays the CPU utilization in percentage.
- **Memory Free**— Displays the memory availability of the IAP in Mega Bytes (MB).
- **Serial number**— Displays the serial number of the IAP.
- **From Port**— Displays the port from where the slave IAP is learned in hierarchy mode.

RF Dashboard

In the Instant Access Point view, the **RF Dashboard** section is moved below the **Info** section. It lists the IP address of the clients that are associated with the selected IAP if the signal strength or the data transfer speed of the client is low.

Overview

The Overview section displays the common RF metrics for the selected access point over the last 15 minutes. The following graphs are displayed for the selected IAP:

- Neighboring APs

Figure 179 *Neighboring APs Graph*

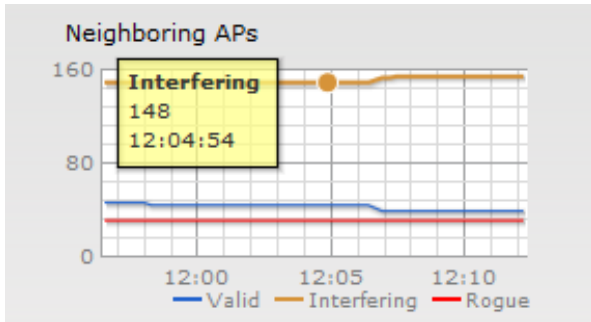

- CPU Utilization

Figure 180 *CPU Utilization Graph*

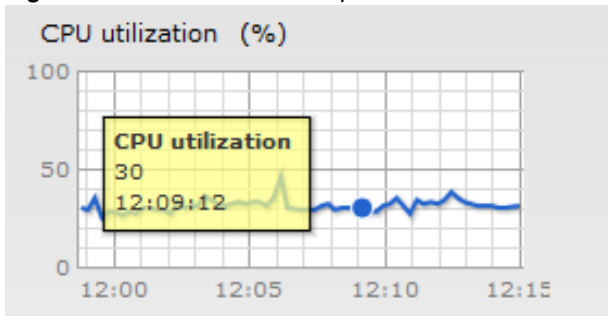

- Neighboring Clients

Figure 181 *Neighboring Clients Graph*

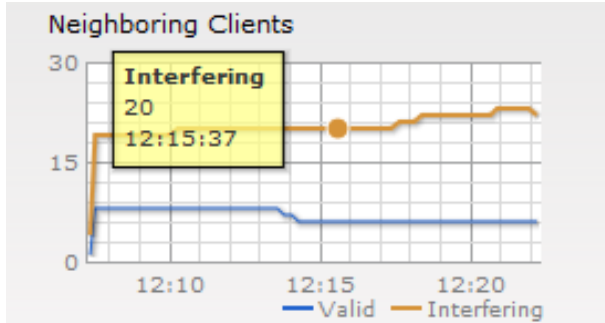

- Memory Free (MB)

Figure 182 *Memory free Graph*

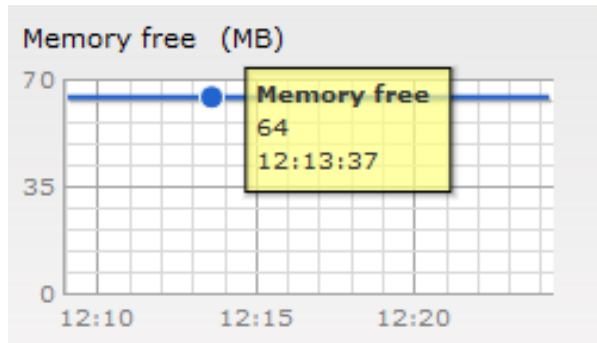

- Clients

Figure 183 Clients Graph

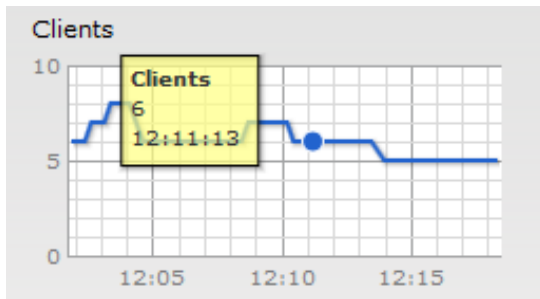

- Throughput (bps)

Figure 184 Throughput Graph

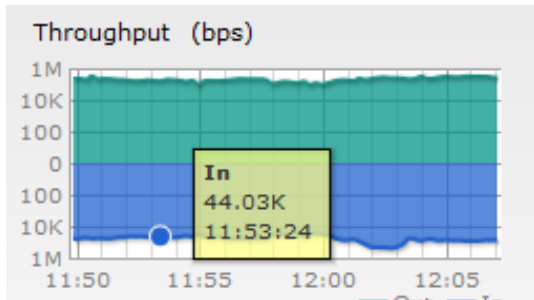

For more information about the graphs in the instant access point view and or monitoring procedures, see Table 39.

Table 39 Instant Access Point View — Usage Trends and Monitoring Procedures

Graph Name	Description	Monitoring Procedure
Neighboring APs	<p>The Neighboring APs graph shows the number of APs heard by the selected IAP:</p> <p>Valid APs: An AP that is part of the enterprise providing WLAN service.</p> <p>Interfering APs: An AP that is seen in the RF environment but is not connected to the network.</p> <p>Rogue APs: An unauthorized AP that is plugged into the wired side of the network.</p> <p>To see the number of different types of neighboring APs for the last 15 minutes, hover the cursor over the respective graph lines.</p>	<p>To check the neighboring APs detected by the IAP for the last 15 minutes,</p> <ol style="list-style-type: none"> 1. Log in to the Instant UI. The Virtual Controller view appears. This is the default view. 2. In the Access Points tab, click the IAP for which you want to monitor the client association. The IAP view appears. 3. Study the Neighboring APs graph in the Overview section. For example, the graph shows that 148 interfering APs are detected by the IAP at 12:04 hours.
CPU Utilization	<p>The CPU Utilization graph displays the utilization of CPU for the selected IAP.</p> <p>To see the CPU utilization of the IAP, hover the cursor over the graph line.</p>	<p>To check the CPU utilization of the IAP for the last 15 minutes,</p> <ol style="list-style-type: none"> 1. Log in to the Instant UI. The Virtual Controller view appears. This is the default view. 2. In the Access Points tab, click the IAP for which you want to monitor the client association. The IAP view appears. 3. Study the CPU Utilization graph in the Overview pane. For example, the graph shows that the CPU utilization of the IAP is 30% at 12:09 hours.

Table 39 Instant Access Point View — Usage Trends and Monitoring Procedures (Continued)

Graph Name	Description	Monitoring Procedure
Neighboring Clients	<p>The Neighboring Clients graph shows the number of clients not connected to the selected AP, but heard by it:</p> <p>Valid: Any client that successfully authenticates with a valid AP and passes encrypted traffic is classified as a valid client.</p> <p>Interfering: A client associated to any AP and is not valid.</p> <p>To see the number of different types of neighboring clients for the last 15 minutes, hover the cursor over the respective graph lines.</p>	<p>To check the neighboring clients detected by the IAP for the last 15 minutes,</p> <ol style="list-style-type: none"> 1. Log in to the Instant UI. The Virtual Controller view appears. This is the default view. 2. In the Access Points tab, click the IAP for which you want to monitor the client association. The IAP view appears. 3. Study the Neighboring Clients graph in the Overview pane. For example, the graph shows that 20 interfering clients were detected by the IAP at 12:15 hours.
Memory free (MB)	<p>The memory free graph displays the memory availability of the IAP in Mega Bytes (MB).</p> <p>To see the free memory of the IAP, hover the cursor over the graph line.</p>	<p>To check the free memory of the IAP for the last 15 minutes,</p> <ol style="list-style-type: none"> 1. Log in to the Instant UI. The Virtual Controller view appears. This is the default view. 2. In the Access Points tab, click the IAP for which you want to monitor the client association. The IAP view appears. 3. Study the Memory free graph in the Overview pane. For example, the graph shows that the free memory of the IAP is 64 MB at 12:13 hours.
Clients	<p>The Clients graph shows the number of clients associated with the selected IAP for the last 15 minutes.</p> <p>To see an enlarged view, click the graph. The enlarged view provides Last, Minimum, Maximum, and Average statistics for the number of clients associated with the IAP for the last 15 minutes.</p> <p>To see the exact number of clients associated with the selected IAP at a particular time, hover the cursor over the graph line.</p>	<p>To check the number of clients associated with the IAP for the last 15 minutes,</p> <ol style="list-style-type: none"> 1. Log in to the Instant UI. The Virtual Controller view appears. This is the default view. 2. In the Access Points tab, click the IAP for which you want to monitor the client association. The IAP view appears. 3. Study the Clients graph. For example, the graph shows that six clients are associated with the IAP at 12:11 hours.
Throughput	<p>The Throughput graph shows the throughput for the selected IAP for the last 15 minutes.</p> <ul style="list-style-type: none"> • Outgoing traffic — Throughput for outgoing traffic is displayed in green. Outgoing traffic is shown about the median line. • Incoming traffic — Throughput for incoming traffic is displayed in blue. Incoming traffic is shown below the median line. <p>To see an enlarged view, click the graph.</p> <ul style="list-style-type: none"> • The enlarged view provides Last, Minimum, Maximum, and Average statistics for the incoming and outgoing traffic throughput of the IAP for the last 15 minutes. <p>To see the exact throughput of the selected IAP at a particular time, hover the cursor over the graph line.</p>	<p>To check the throughput of the selected IAP for the last 15 minutes,</p> <ol style="list-style-type: none"> 1. Log in to the Instant UI. The Virtual Controller view appears. This is the default view. 2. In the Access Points tab, click the IAP for which you want to monitor the throughput. The IAP view appears. 3. Study the Throughput graph. For example, the graph shows 44.03 kbps incoming traffic throughput at 12:08 hours.

The Overview section also has two links— 2.4 GHz and 5 GHz. The following graphs are displayed for each band:

- Utilization

Figure 185 Utilization Graph

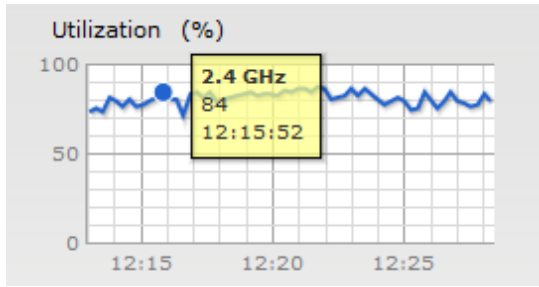

- 2.4 GHz Frames (fps)

Figure 186 2.4 GHz Frames (fps) Graph

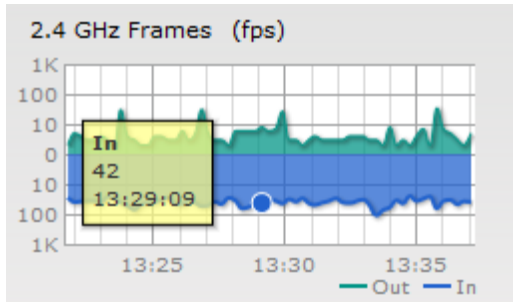

- Drops (fps)

Figure 187 Drops (fps) Graph

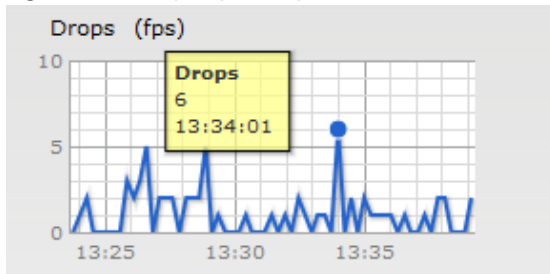

- Noise Floor (dBm)

Figure 188 Noise Floor (dBm) Graph

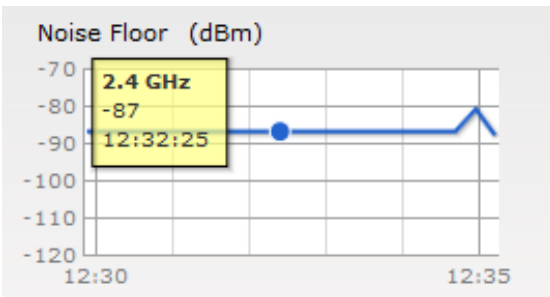

- 2.4 GHz Mgmt Frames

Figure 189 2.4 GHz Mgmt Frames (fps) Graph

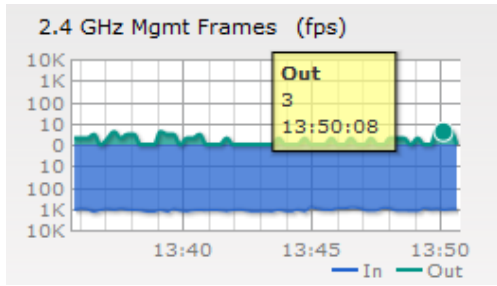

- Errors (fps) Graph

Figure 190 Errors (fps) Graph

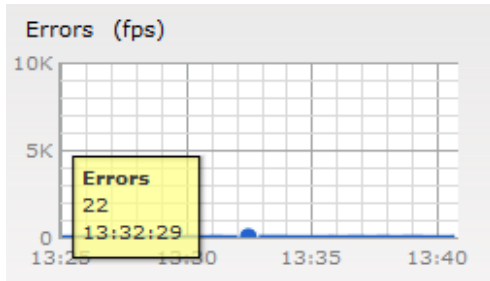

To see the graphs for the 5 GHz band, click the 5 GHz link.

For more information about the graphs in the instant access point view and for monitoring procedures, see [Table 40](#).

Table 40 Instant Access Point View — RF Trends Graphs and Monitoring Procedures

Graph Name	Description	Monitoring Procedure
Utilization	<p>The Utilization graph shows the radio utilization percentage of the access point for the last 15 minutes. To see an enlarged view, click the graph.</p> <ul style="list-style-type: none"> • The enlarged view provides Last, Minimum, Maximum, and Average radio utilization statistics for the IAP for the last 15 minutes. <p>To see the exact utilization percent at a particular time, hover the cursor over the graph line.</p>	<p>To monitor the utilization of the selected IAP for the last 15 minutes,</p> <ol style="list-style-type: none"> 1. Log in to the Instant UI. The Virtual Controller view appears. This is the default view. 2. In the Access Points tab, click the IAP for which you want to monitor the utilization. The IAP view appears. 3. Study the Utilization graph in the RF Trends pane. For example, the graph on the left shows 62% IAP radio utilization for the 2.4 GHz band at 22:28 hours. <p>NOTE: You can also click the rectangle icon under the Utilization column in the RF Dashboard pane to see the Utilization graph for the selected IAP. The rectangle icon is seen as follows:</p> 

Table 40 Instant Access Point View — RF Trends Graphs and Monitoring Procedures (Continued)

Graph Name	Description	Monitoring Procedure
2.4 GHz Frames	<p>The 2.4 GHz Frames graph shows the In and Out frame rate per second for the radio in 2.4 GHz band for the last 15 minutes.</p> <ul style="list-style-type: none"> Outgoing frames — Outgoing frame traffic is displayed in green. It is shown above the median line. Incoming frames — Incoming frame traffic is displayed in blue. It is shown below the median line. <p>To see an enlarged view, click the graph.</p> <ul style="list-style-type: none"> The enlarged view provides Last, Minimum, Maximum, and Average statistics for the incoming and outgoing frames. <p>To see the exact utilization percent at a particular time, hover the cursor over the graph line.</p>	<p>To monitor the In and Out frame rate per second for the radio in 2.4 GHz band, for the last 15 minutes,</p> <ol style="list-style-type: none"> Log in to the WebUI. The Virtual Controller view appears. This is the default view. In the Access Points tab, click the name link of the IAP for which you want to monitor the frame rate. The IAP view appears. Study the 2.4 GHz Frames graph in the RF Trends pane. For example, the graph on the left shows 1537.0 incoming frames at 22:31 hours.
Drops	<p>The Drops graph shows dropped frames over the last 15 minutes.</p> <p>To see the number of frames dropped at a particular time, hover the cursor over the graph line.</p>	<p>To monitor the number of frames dropped for the last 15 minutes,</p> <ol style="list-style-type: none"> Log in to the Instant WebUI. The Virtual Controller view appears. This is the default view. In the Access Points tab, click the name link of the IAP for which you want to monitor the frame rate. The IAP view appears. Study the Drops graph. For example, the graph shows that 6 frames per second were dropped at 13:34 hours.
Noise Floor	<p>The Noise Floor graph shows the signals created by all the noise sources and unwanted signals in the network. Noise floor is measured in decibels/metre. Too many unwanted signals hamper the performance of the IAP. Monitor the noise floor regularly for optimal performance of the IAP.</p> <p>To see an enlarged view, click the graph.</p> <ul style="list-style-type: none"> The enlarged view provides Last, Minimum, Maximum, and Average statistics for the In and Out frames. <p>To see the exact utilization percent at a particular time, hover the cursor over the graph line.</p>	<p>To monitor the noise floor for the IAP for the last 15 minutes,</p> <ol style="list-style-type: none"> Log in to the WebUI. The Virtual Controller view appears. This is the default view. In the Access Points tab, click the name link of the IAP for which you want to monitor the noise floor. The IAP view appears. Study the Noise Floor graph in the RF Trends pane. For example, the graph on the left shows that the noise floor for the IAP at 22:38 hours is —82.0 dBm. <p>NOTE: You can also click the rectangle icon the Noise column in the RF Dashboard pane to see the Noise graph for the selected IAP. The rectangle icon is seen as follows:</p> 
2.4 GHz Mgmt Frames	<p>The 2.4 GHz Mgmt Frames graph shows the rate for management frames in and out of the radio in the 2.4 GHz band for the last 15 minutes. Note that the scale for the Y-axis is logarithmic.</p> <p>To see the exact number of management frames per second at a particular time, hover the cursor over the graph lines.</p>	<p>To monitor the rate of management frames in and out of the radio for the last 15 minutes,</p> <ol style="list-style-type: none"> Log in to the Instant WebUI. The Virtual Controller view appears. This is the default view. In the Access Points tab, click the name link of the IAP for which you want to monitor the noise floor. The IAP view appears. Study the 2.4 GHz Mgmt Frames graph. For example, the graph shows that 3 management frames were out of the radio at 13:50 hours.

Table 40 Instant Access Point View — RF Trends Graphs and Monitoring Procedures (Continued)

Graph Name	Description	Monitoring Procedure
Errors	<p>The Errors graph shows the errors that occurred while receiving the frames for the last 15 minutes. The errors are measured in frames per second.</p> <p>To see an enlarged view, click the graph.</p> <ul style="list-style-type: none"> The enlarged view provides Last, Minimum, Maximum, and Average statistics for the In and Out frames. <p>To see the exact utilization percent at a particular time, hover the cursor over the graph line.</p>	<p>To monitor the errors for the IAP for the last 15 minutes,</p> <ol style="list-style-type: none"> Log in to the WebUI. The Virtual Controller view appears. This is the default view. In the Access Points tab, click the name link of the IAP for which you want to monitor the errors. The IAP view appears. Study the Errors graph in the RF Trends pane. For example, the graph on the left shows that the errors for the IAP at 22:48 hours is 9514.0 frames per second. <p>NOTE: You can also click the rectangle icon under  the Errors column in the RF Dashboard pane to see the Errors graph for the selected IAP.</p>

Client View

In the Virtual Controller view, all clients in the Dell Instant network are listed in the **Clients** tab. Click the IP address of the client that you want to monitor. Client view for that client appears.

The Client view has three tabs— Networks, Access Points, and Clients.

The following sections in the Instant UI provide information about the selected client:

- Info
- RF Dashboard
- RF Trends
- Usage Trends

Figure 191 Client View

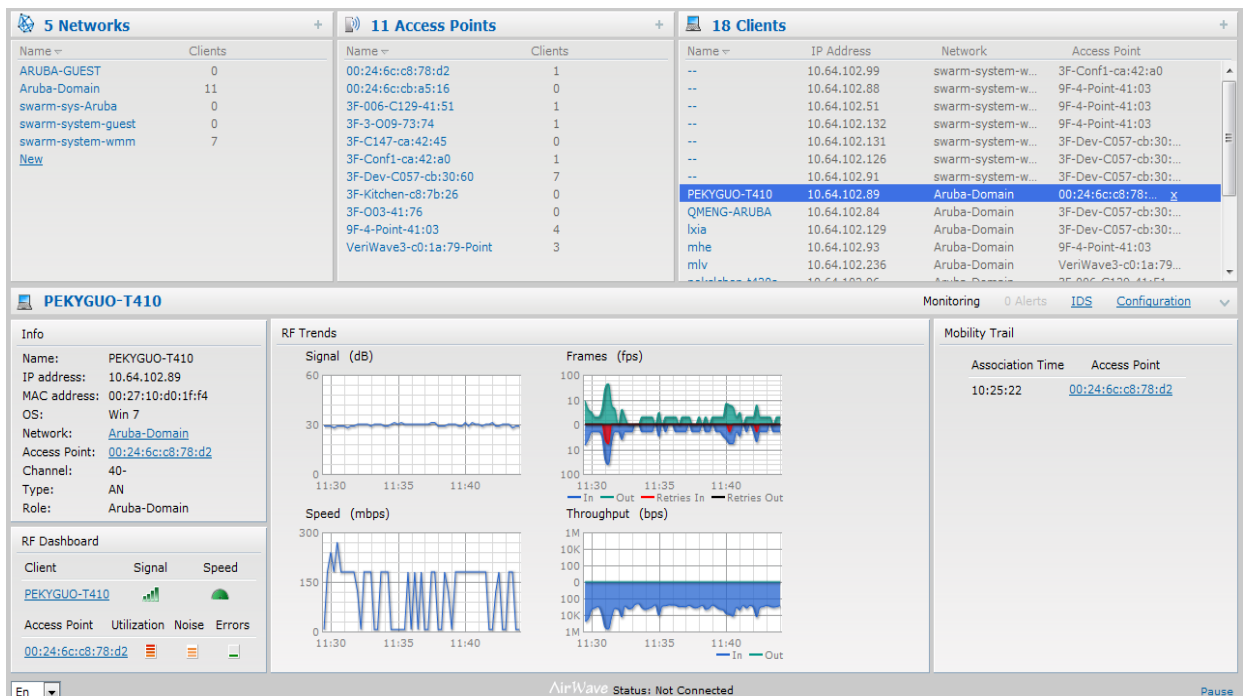

Info

The **Info** section provides the following information about the selected IAP:

- **Name**— Name of the selected client.
- **IP Address**— IP address of the client.
- **MAC Address**— MAC Address of the client.
- **OS**— Operating System that is running on the client.
- **Network**— Network to which the client is connected to.
- **Access Point**— IAP to which the client is connected to.
- **Channel**— Channel that the client is using.
- **Type**— Channel type that the client is broadcasting on.

RF Dashboard

In the Client view, the **RF Dashboard** section is moved below the **Info** section. The **RF Dashboard** section in the client view shows the speed and the signal information for the client and the RF information for the IAP to which the client is connected to.

RF Trends

The **RF Trends** section displays the following graphs for the selected client:

- Signal

Figure 192 *Signal Graph*

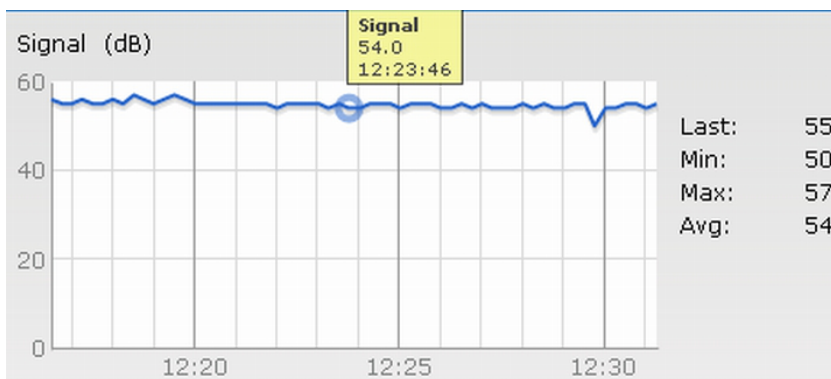

- Frames

Figure 193 *Frames Graph*

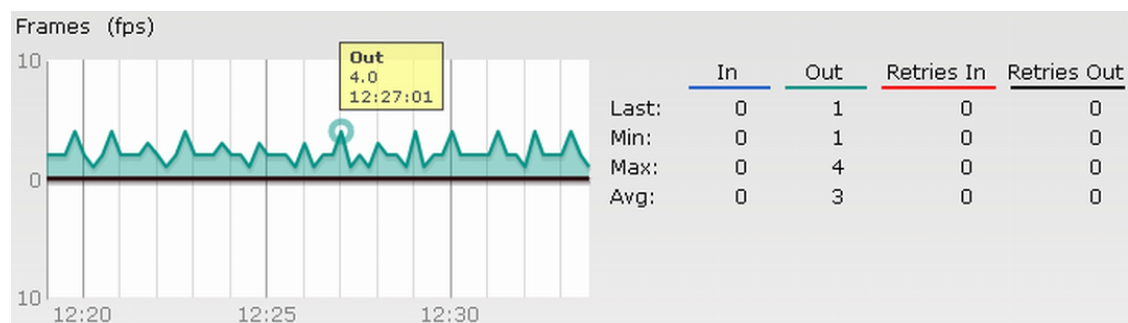

- Speed

Figure 194 Speed Graph

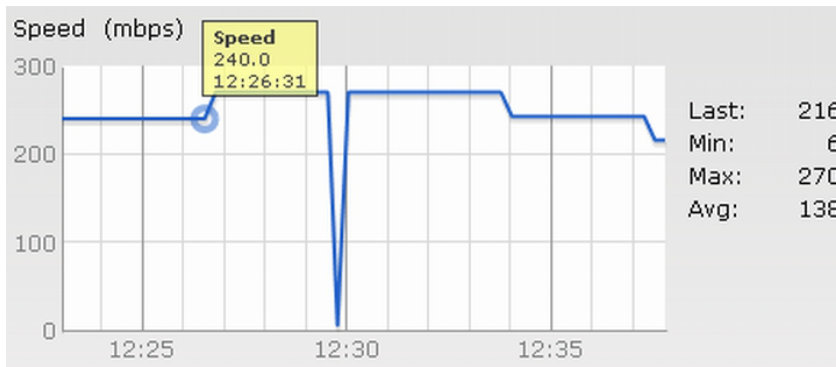

- Throughput

Figure 195 Throughput Graph

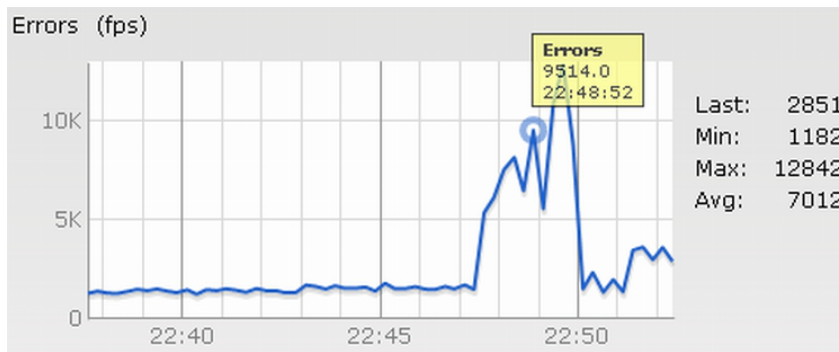

For more information about RF trends graphs in the client view and for monitoring procedures, see [Table 41](#).

Table 41 Client View — RF Trends Graphs and Monitoring Procedures

Graph Name	Description	Monitoring Procedure
Signal	<p>The Signal graph shows the signal strength of the client for the last 15 minutes. It is measured in decibels.</p> <p>To see an enlarged view, click the graph.</p> <ul style="list-style-type: none"> • The enlarged view provides Last, Minimum, Maximum, and Average signal statistics for the client for the last 15 minutes. <p>To see the exact signal strength at a particular time, hover the cursor over the graph line.</p>	<p>To monitor the signal strength of the selected client for the last 15 minutes,</p> <ol style="list-style-type: none"> 1. Log in to the Instant UI. The Virtual Controller view appears. This is the default view. 2. In the Clients tab, click the IP address of the client for which you want to monitor the signal strength. The client view appears. 3. Study the Signal graph in the RF Trends pane. For example, the graph on the left shows that signal strength for the client is 54.0 dB at 12:23 hours.

Table 41 Client View — RF Trends Graphs and Monitoring Procedures (Continued)

Graph Name	Description	Monitoring Procedure
Frames	<p>The Frames Graph shows the In and Out frame rate per second for the client for the last 15 minutes. It also shows data for the Retry In and Retry Out frames.</p> <ul style="list-style-type: none"> Outgoing frames — Outgoing frame traffic is displayed in green. It is shown above the median line. Incoming frames — Incoming frame traffic is displayed in blue. It is shown below the median line. Retry Out — Retries for the outgoing frames is displayed in black and is show above the median line. Retry In — Retries for the incoming frames is displayed in red and is shown below the median line. <p>To see an enlarged view, click the graph.</p> <ul style="list-style-type: none"> The enlarged view provides Last, Minimum, Maximum, and Average statistics for the In, Out, Retries In, and Retries Out frames. <p>To see the exact frames at a particular time, hover the cursor over the graph line.</p>	<p>To monitor the In and Out frame rate per second and retry frames for the In and Out traffic, for the last 15 minutes,</p> <ol style="list-style-type: none"> Log in to the Instant UI. The Virtual Controller view appears. This is the default view. In the Clients tab, click the IP address of the client for which you want to monitor the frames. The client view appears. Study the Frames graph in the RF Trends pane. For example, the graph on the left shows 4.0 frames per second for the client at 12:27 hours.
Speed	<p>The Speed graph shows the data transfer speed for the client. Data transfer is measured in Mega bits per second (mbps).</p> <p>To see an enlarged view, click the graph.</p> <ul style="list-style-type: none"> The enlarged view shows Last, Minimum, Maximum, and Average statistics for the client for the last 15 minutes. <p>To see the exact speed at a particular time, hover the cursor over the graph line.</p>	<p>To monitor the speed for the client for the last 15 minutes,</p> <ol style="list-style-type: none"> Log in to the Instant UI. The Virtual Controller view appears. This is the default view. In the Clients tab, click the IP address of the client for which you want to monitor the speed. The client view appears. Study the Speed graph in the RF Trends pane. For example, the graph on the left shows that the data transfer speed at 12:26 hours is 240 mbps.
Throughput	<p>The Throughput Graph shows the throughput for the selected client for the last 15 minutes.</p> <ul style="list-style-type: none"> Outgoing traffic — Throughput for outgoing traffic is displayed in green. Outgoing traffic is shown above the median line. Incoming traffic — Throughput for incoming traffic is displayed in blue. Incoming traffic is shown below the median line. <p>To see an enlarged view, click the graph.</p> <ul style="list-style-type: none"> The enlarged view shows Last, Minimum, Maximum, and Average statistics for the incoming and outgoing traffic throughput of the client for the last 15 minutes. <p>To see the exact throughput at a particular time, hover the cursor over the graph line.</p>	<p>To monitor the errors for the client for the last 15 minutes,</p> <ol style="list-style-type: none"> Log in to the Instant UI. The Virtual Controller view appears. This is the default view. In the Clients tab, click the IP address of the client for which you want to monitor the throughput. The client view appears. Study the Throughput graph in the RF Trends pane. For example, the graph on the left shows 1.0 kbps outgoing traffic throughput for the client at 12:30 hours.

Mobility Trail

The **Mobility Trail** section displays the following mobility trail information for the selected client:

- **Association Time**— The time at which the selected client was associated with a particular IAP. It shows the client-IAP association for the last 15 minutes.
- **Access Point**— IAP name with which the client was associated.

NOTE: Mobility information about the client is reset each time it roams from one IAP to another.

Alert Types

Alerts are generated when a user encounters problems while accessing or connecting to the Wi-Fi network. These alerts enable you to troubleshoot the problems. The alerts that are generated on Dell Instant can be categorized as follows:

- 802.11 related association and authentication failure alerts.
- 802.1X related mode and key mismatch, server, and client time-out failure alerts.
- IP address related failure - Static IP address or DHCP related alerts.

Table 42 displays a list of alerts that are generated on the Dell Instant network.

Table 42 Alerts List

Type Code	Description	Details	Corrective Actions
100101	Internal error	The IAP has encountered an internal error for this client.	Contact the Dell customer support team.
100102	Unknown SSID in association request	The IAP cannot allow this client to associate because the association request received contains an unknown SSID.	Identify the client and check its Wi-Fi driver and manager software.
100103	Mismatched authentication/encryption setting	The IAP cannot allow this client to associate because its authentication or encryption settings do not match IAP's configuration.	Ascertain the correct authentication or encryption settings and try to associate again.
100104	Unsupported 802.11 rate	The IAP cannot allow this client to associate because it does not support the 802.11 rate requested by this client.	Check the configuration on the IAP to see if the desired rate can be supported; if not, consider replacing the IAP with another model that can support the rate.
100105	Maximum capacity reached on IAP	The IAP has reached maximum capacity and cannot accommodate any more clients.	Consider expanding capacity by installing additional IAPs or balance load by relocating IAPs.
100206	Invalid MAC Address	The IAP cannot authenticate this client because the client's MAC address is not valid.	This condition may be indicative of a misbehaving client. Try to locate the client device and check its hardware and software.
100307	Client blocked due to repeated authentication failures	The IAP is temporarily blocking the 802.1X authentication request from this client because the credentials provided have been rejected by the RADIUS server too many times.	Identify the client and check its 802.1X credentials.

Table 42 Alerts List (Continued)

Type Code	Description	Details	Corrective Actions
100308	RADIUS server connection failure	The IAP cannot authenticate this client using 802.1X because the RADIUS server did not respond to the authentication request.	<p>If the IAP is using the internal RADIUS server, recommend checking the related configuration as well as the installed certificate and passphrase.</p> <p>If the IAP is using an external RADIUS server, check if there are any issues with the RADIUS server and try connecting again.</p>
100309	RADIUS server authentication failure	The IAP cannot authenticate this client using 802.1X because the RADIUS server rejected the authentication credentials (password, etc) provided by the client.	Ascertain the correct authentication credentials and log in again.
100410	Integrity check failure in encrypted message	The IAP cannot receive data from this client because the integrity check of the received message (MIC) has failed.	Check the encryption setting on the client and on the IAP.
100511	DHCP request timed out	This client did not receive a response to its DHCP request in time.	Check the status of the DHCP server in the network.

Dell's Policy Enforcement Firewall (PEF) module for Dell Instant provides identity-based controls to enforce application-layer security, prioritization, traffic forwarding, and network performance policies for wired and wireless networks.

The PEF window displays the external/internal authentication servers, currently defined roles for all the networks, blacklisted clients and to enable or disable the protocols for ALG.

Navigate to the **PEF** link at the top right corner of the WebUI to view the following features.

Authentication Servers

This section displays the currently defined external authentication servers.

- **Name**— Indicates the name of the external authentication server.
 - **Type**— Indicates the type of the authentication server-RADIUS or LDAP.
1. Click **New** to configure an external RADIUS server for a wireless network. See [“Configuring an External RADIUS Server” on page 110](#) for more information.
 2. Click **OK** to apply the changes.

Figure 196 Authentication Server

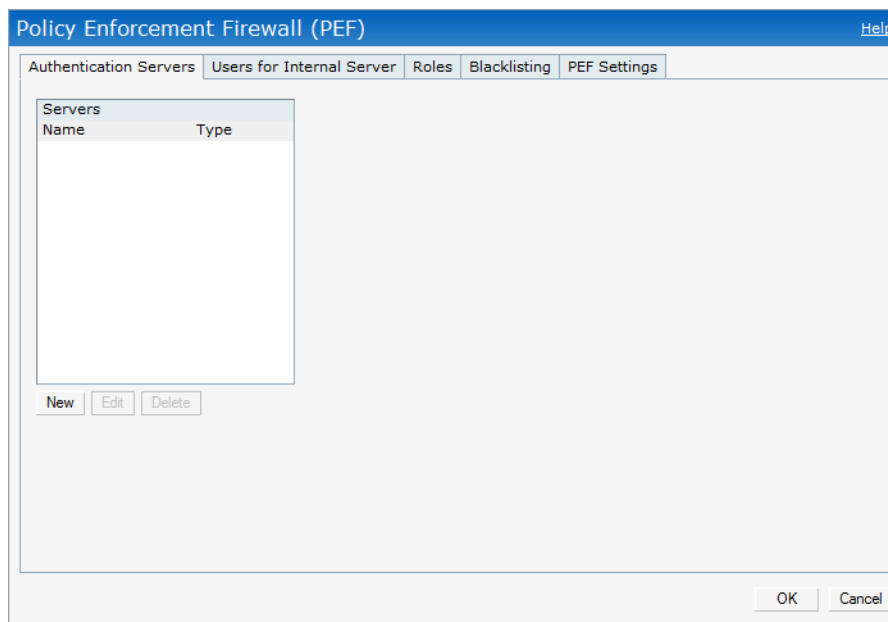

Users for Internal Server

This section displays the currently defined users for the internal authentication server.

Figure 197 *Users for Internal Server*

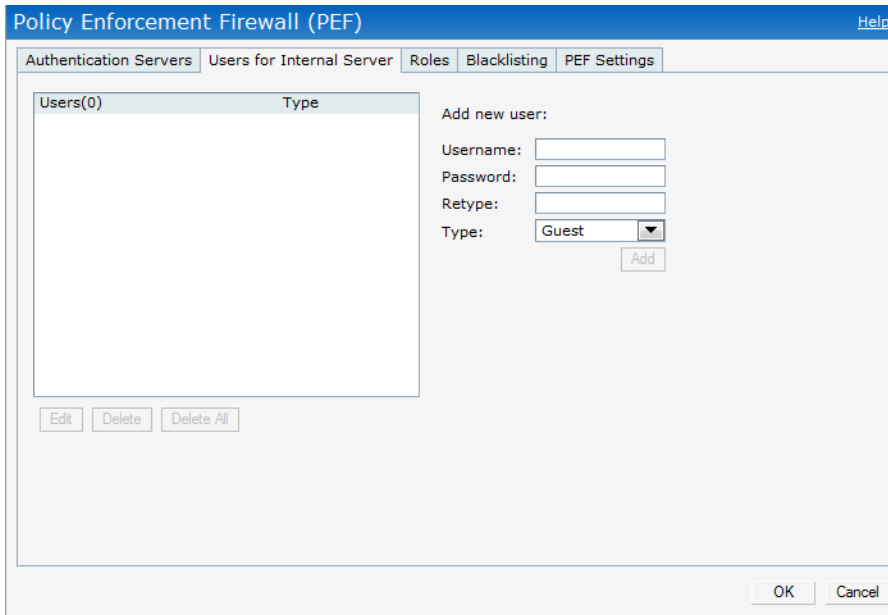

To add a user:

1. Enter the username in the **Username** text box.
2. Enter the password in the **Password** text box and reconfirm.
3. Select appropriate network type from the **Type** drop-down list.
4. Click **Add** and click **OK**. The users are listed in the **Users** list.

See “[User Database](#)” on page 235 for more information.

Roles

This window consists of the following options:

- **Roles**— This table displays all the roles defined for all the networks. See “[User Role](#)” on page 143 for more information.

NOTE: A special default role with the same name as the network is automatically defined for each network. These roles cannot be deleted or renamed.

- **Access Rules**— This table lists the permissions for each Role. See [Chapter 12, “Role Derivation”](#) for more information.

Figure 198 Roles

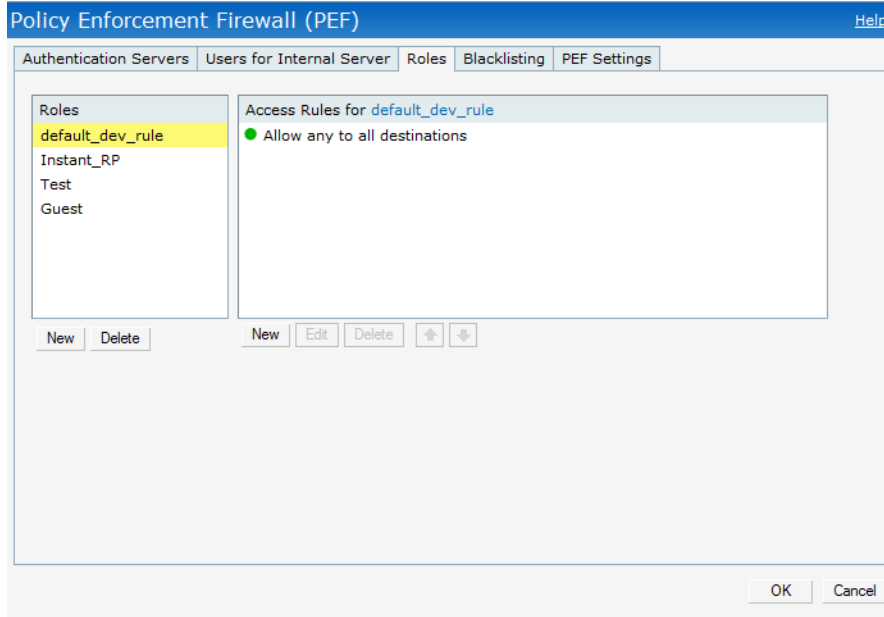

Extended Voice and Video Functionalities

Instant has the added ability to identify and prioritize voice and video traffic from applications like Microsoft Office Communications Server (OCS) and Apple Facetime.

Figure 199 Classify Media

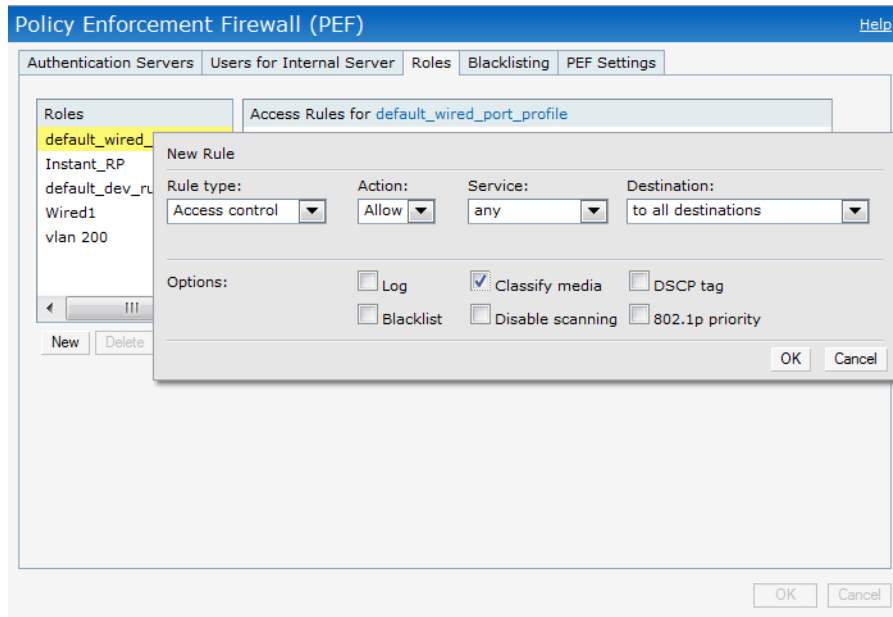

QoS for Microsoft Office OCS and Apple Facetime

Voice and video devices use a signaling protocol to establish, control, and terminate voice and video calls. These control or signaling sessions are usually permitted using pre-defined ACLs. If, however, the control signaling packets are encrypted, the IAP cannot determine which dynamic ports are used for voice or video traffic. In these

cases, the IAP has to use an ACL with the classify-media option enabled to identify the voice or video flow based on a deep packet inspection and analysis of the actual traffic.

Microsoft OCS

Microsoft Office Communications Server (OCS) uses Session Initiation Protocol (SIP) over TLS to establish, control, and terminate voice and video calls.

Apple Facetime

When an Apple device starts a Facetime video call, it initiates a TCP session to the Apple Facetime server over port 5223, then sends SIP signaling messages over a non-default port. When media traffic starts flowing, audio and video data are sent through that same port using RTP. (The audio and video packets are interleaved in the air, though individual the sessions can be uniquely identified using their payload type and sequence numbers.) The RTP header and payload also get encapsulated under the TURN ChannelData Messages. The Facetime call is terminated with a SIP BYE message that can be sent by either party.

The following table lists the ports used by Apple Facetime. Facetime users need to be assigned a role where traffic is allowed on these ports.

Table 43 *Ports used by the Apple Facetime Application*

Port	Packet Type
53	TCP/UDP
443	TCP
3478-3497	UDP
5223	TCP
16384-16387	UDP
16393-16402	UDP

The following screenshots are configuration examples for Microsoft OCS and Apple Facetime applications.

Figure 200 Classify Media —Microsoft OCS

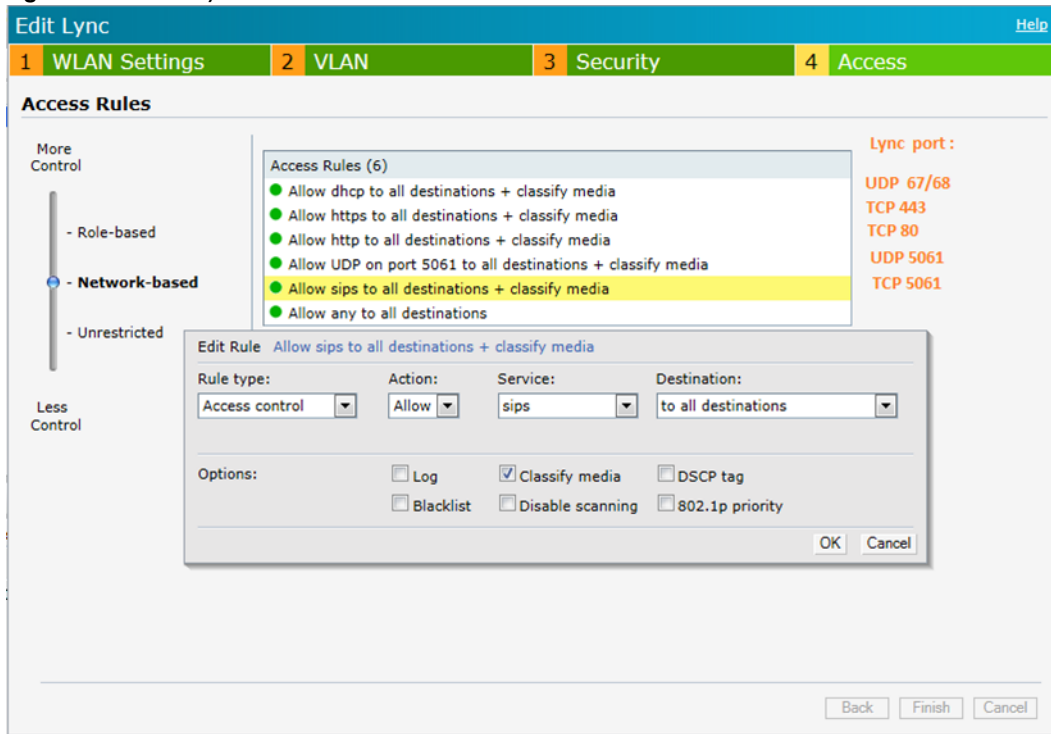
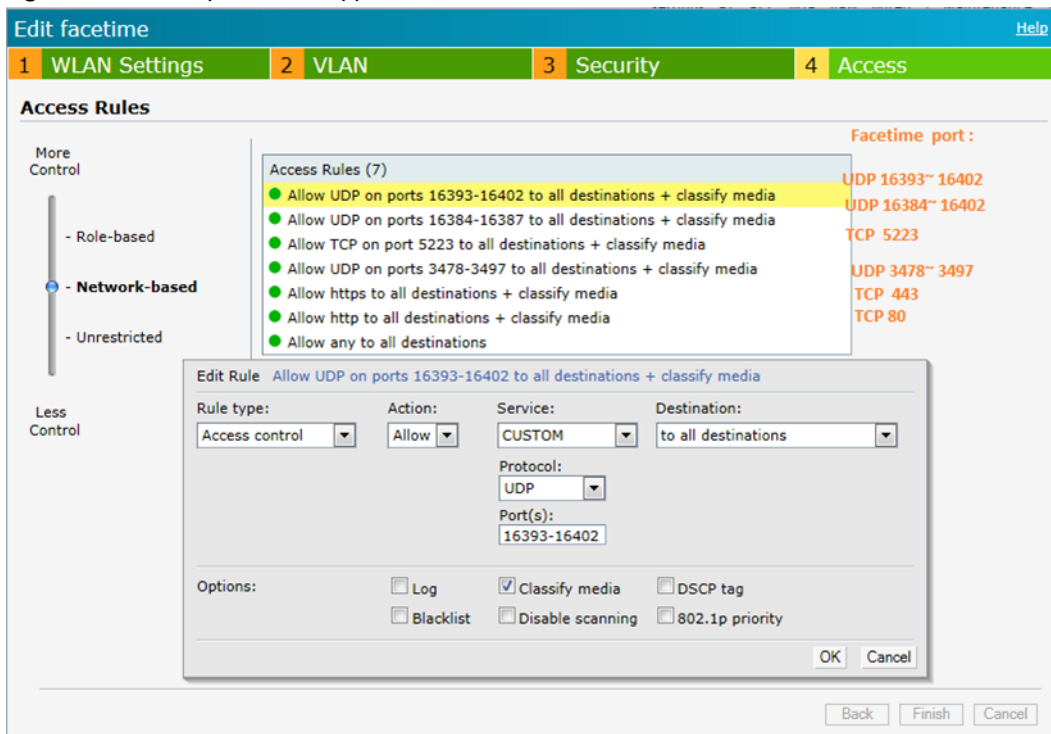

Figure 201 Classify Media —Apple Facetime

Client Blacklisting

The client blacklisting denies connectivity to the blacklisted clients. When a client is blacklisted in a Dell IAP, the client is not allowed to associate with the IAP in the network. If a client is connected to the network when it is blacklisted, a deauthentication message will be send to force the client to disconnect.

Figure 202 *Client Blacklisting*

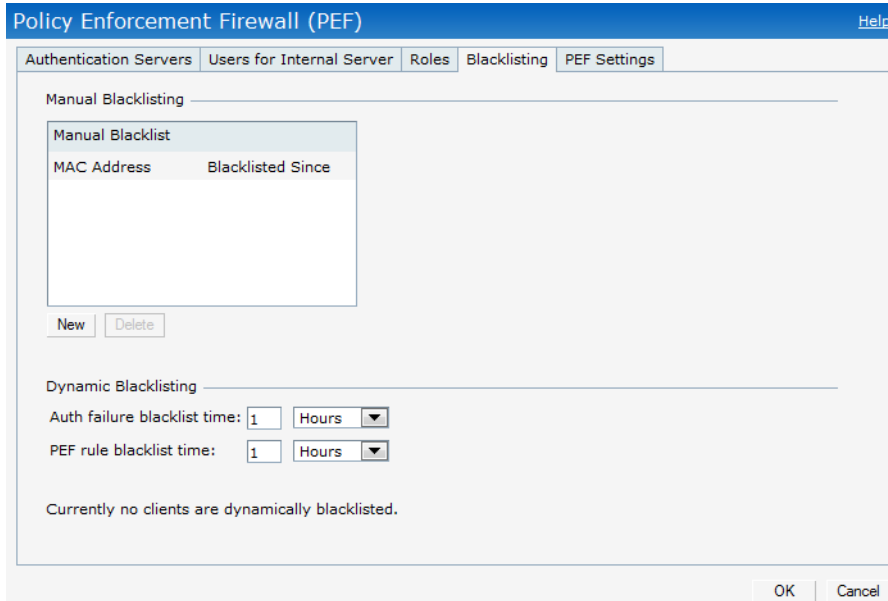

Types of Client Blacklisting

The following types of client blacklisting can be generated in an Instant:

- Manual Blacklisting
- Dynamic Blacklisting
 - Authentication Failure Blacklisting
 - Session Firewall Based Blacklisting

Manual Blacklisting

Manual blacklisting is the simplest way to add a client to the blacklist. In manual blacklisting, the MAC address of the client has to be known to the user. These clients would be added into a permanent blacklist. These clients are not allowed to connect to the network unless they are removed from the blacklist.

Adding a Client to the Manual Blacklist

To add a client to the blacklist manually using the MAC address of the client:

1. Click on the **PEF** link and then select **Blacklisting** tab.
2. Click on the **New** button under the **Manual Blacklisting** window.
3. Enter the MAC address of the client to be blacklisted in the **MAC address to add** textbox.

Figure 203 *Manual Blacklisting*

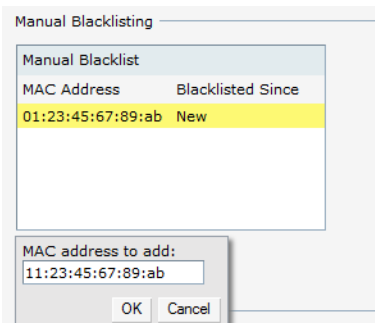

4. Click **Ok**.

The **Blacklisted Since** tab displays the time at which the current blacklisting started for the client.

5. To delete a client from the manual blacklist, select the MAC Address of the client under the **Manual Blacklisting** window and then click **Delete**.

Dynamic Blacklisting

The clients can be blacklisted dynamically when they exceed the authentication failure threshold or a blacklisting rule was triggered as part of the authentication process.

Authentication Failure Blacklisting

When the time taken by a client fails to authenticate exceeds the configured threshold, the client is automatically blacklisted by an IAP.

Session Firewall Based Blacklisting

In session firewall based blacklisting, an ACL rule is used to enable the option for automation blacklisting. when the ACL rule is hit, it would send out blacklist information and the client would be blacklisted.

To set the blacklist duration:

1. Select the **PEF** link and then select **Blacklisting** tab.
 - **Auth failure blacklist time**— Enter the duration since the blacklisting has been triggered when the authentication failure threshold is exceeded.
 - **PEF rule blacklisted time**— Enter the duration since the blacklisting has been triggered when a blacklisting rule has been triggered.

NOTE: In the Networks tab, click the **New** link and go to **New WLAN > VLAN > Security** page to enable Blacklisting. Set a value between 1 to 10 in the max authentication failures field for the selected SSID. To enable session firewall based blacklisting, click **New** and navigate to **WLAN Settings > VLAN > Security > Access** window and enable the **Blacklist** option of the corresponding ACL rule.

Figure 204 *Dynamic Blacklisting*

Dynamic Blacklisting

Auth failure blacklist time: 1 Hours

PEF rule blacklist time: 1 Hours

Currently no clients are dynamically blacklisted.

OK Cancel

PEF Settings

Firewall ALG Configuration

Instant firewall now supports the ALG (Application Layer Gateway) functions such as SIP, Vocera, Alcatel NOE, and Cisco Skinny protocols.

To enable or disable the protocols for ALG in Dell Instant perform the following steps:

1. Select **PEF** from the top right of the Instant UI.
2. Select **PEF Settings** tab.
3. Select **Enabled** from the corresponding drop-down list to enable SIP, VOCERA, Alcatel NOE, and Cisco skinny protocols.

Figure 205 *Enabling ALG Protocols*

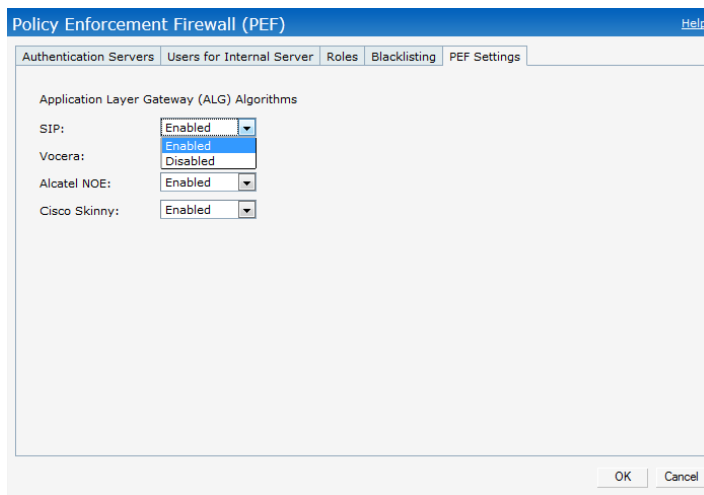

4. Click **OK**.

NOTE: When the protocols for ALG are Disabled the changes do not take effect until the existing user sessions expire. Reboot the IAP and the client, or wait for few minutes to ensure the changes take effect.

Firewall-based Logging

Instant firewall now supports firewall based logging function. The firewall logs on the Instant APs are generated as syslog messages.

The IAP supports termination of a VPN tunnel on the Dell PowerConnect W controller.

VPN features are ideal for:

- enterprises with many branches that do not have a dedicated VPN connection to the corporate office.
- branch offices that require multiple APs.
- individuals working from home, connecting to the VPN.

This new architecture and form factor seamlessly adds the survivability feature of Instant APs with the VPN connectivity of RAPs — providing corporate connectivity to non-corporates.

The following VPN features are briefly described:

VPN Configuration

The VPN configuration functionality enables the IAP to create a single VPN tunnel from the Virtual Controller to a Dell Mobility Controller in your corporate office. Here, the VPN tunnels from the Instant APs terminate on the Dell Mobility Controller. The controller solely acts as a VPN end-point and does not supply the Instant AP with any configuration.

To create a VPN tunnel from the Virtual Controller to a Dell Mobility Controller, perform the following steps:

Figure 206 Tunneling — Controller

- Protocol:** A dropdown menu with 'IPSec' selected.
- Primary host:** A text input field containing 'tary.arubanetworks.com'.
- Backup host:** A text input field containing 'kup.arubanetworks.com'.
- Preemption:** A dropdown menu with 'Disabled' selected.

At the bottom right of the configuration area, there are two buttons: 'Next' and 'Cancel'.

1. Navigate to VPN at the top right corner of the WebUI. The **Corporate Access** window appears.
2. Select **IPSec** from the **Protocol** drop-down list.
3. If you select **GRE** from the **Protocol** drop-down list then the packets are sent and received without encryption.
 - a. GRE type — Enter the value for GRE type parameter.
 - b. Per-AP tunnel — Select Enabled or Disabled from the Per-AP tunnel drop-down list. The user can create GRE tunnels from all of the APs instead of creating tunnels only from the AP that is acting as the Virtual

Controller. The traffic going to the corporate is send via L2 GRE tunnel from the AP itself and does not have to be forwarded through the Virtual Controller.

NOTE: By default, the Per-AP tunnel option is disabled.

4. Enter the IP address or fully qualified domain name for the main VPN/GRE endpoint in the **Primary host** field.
5. Enter the IP address or fully qualified domain name for the backup VPN endpoint in the **Backup host** field. This entry is optional.
6. Select **Enabled** from the **Preemption** drop-down list to switch back to the primary host when and if it becomes available again. This step is optional.
7. Click **Next** to continue.

Routing Profile Configuration

Instant can terminate VPN connections on Dell Mobility Controllers. The Routing profile defines the corporate subnets which need to be tunneled through the IPsec tunnel.

Figure 207 Tunneling— Routing

Destination	Netmask	Gateway
Routes (0)		

Below the table are buttons for 'New', 'Edit', and 'Delete'. A 'Route' dialog box is open, showing input fields for 'Destination:', 'Netmask:', and 'Gateway:', along with 'OK' and 'Cancel' buttons. At the bottom of the window are 'Back', 'Next', and 'Cancel' buttons.

Use the **Routing Table** to specify policy based on routing into the VPN tunnel. Each routing table entry has a destination, network mask, and default gateway.

8. Click **New** and update the following parameters.
 - Destination— Specify the destination network to be routed into the VPN tunnel.
 - Netmask— Specify the network mask of the network to be routed into the VPN tunnel.
 - Gateway— Specify the default gateway to which traffic should be routed. This IP address should be the 'controller-ip' of the controller on which the VPN connection is terminated. See [“Controller Configuration for VPN” on page 241](#) for more information.

In the example above, 10.0.0.0/8 network is configured as the corporate destination and is routed through the controller-ip of the primary controller.

9. Click **Next** to continue.
10. The **DHCP Server** window appears. Use this table to define DHCP pools of different types based on your deployment modes as described in the following section.

DHCP Server Configuration

The Virtual Controller (VC) on an Instant AP enables different DHCP pools (various deployment models) in addition to allocating IP subnets to each branch. The following modes of DHCP server are supported:

- Local Subnet— In this mode, the VC assigns an IP address from a configured subnet and forwards traffic to both **corporate** and **non-corporate** destinations. This is achieved by appropriately translating the network address (NAT) and forwarding the packet through the IPsec tunnel or through the uplink.
- L2 Switching Mode— In this mode, Instant supports the following two types to support L2 switching mode of connection to corporate:
 - Distributed L2— In this mode, the VC assigns an IP address from a configured subnet and forwards traffic to both **corporate** and **non-corporate** destinations. The VC adds the VLAN configured in this subnet to the controller VLAN multicast table enabling the L2 subnet to act as an extension of the VLAN on the controller. Corporate traffic is sent on the IPsec tunnel and non-corporate traffic is sent on the uplink.
 - Centralized L2— In this mode, the VC does not assign an IP address to the client, but the DHCP traffic is directly forwarded to the controller over the IPsec tunnel and gets an IP address from either the controller or a DHCP server behind the controller serving the VLAN of the client. However, Instant AP does forward client traffic in the same way as the **Distributed L2** mode.
- L3 Routing Mode— In this mode, Instant supports L3 routing mode of connection to corporate. VC assigns an IP addresses from the configured subnet and forwards traffic to both **corporate** and **non-corporate** destinations. Instant AP takes care of routing on the subnet and also adds a route on the controller after the VPN tunnel is set up during the registration of the subnet.

Figure 208 Tunneling— DHCP Server

Name	Type	VLAN	Network
I3	Distributed, L3	3	10.15.202.0
I2	Distributed, L2	2	10.15.201.0
nat	Local	20	172.16.20.0

NAT DHCP Configuration

In NAT mode, the scope of the subnet is local to the IAP and forwards traffic through the IPsec tunnel or through the uplink.

1. Click **New** in the **DHCP Server** window and select **Local** to configure the following parameters for NAT mode DHCP pool.
 - Name— Name of the subnet (must be unique).
 - Type— Indicates the type of DHCP server. Available options are Local, Distributed L3, Distributed L2, Centralized L2. **Local** implies that this is a NAT mode DHCP subnet.

- VLAN— VLAN ID of the subnet. This needs to be referenced in the SSID configuration to make use of this subnet.
- Network— Network to be used for this subnet.
- Netmask— Net mask of the subnet. This along with Network determines the size of the subnet.
- DNS server— An optional field which defines the DNS server.
- Domain name— An optional field which defines the domain name.
- Lease time— An optional field which defines the lease time for client.

Figure 209 NAT DHCP Configuration

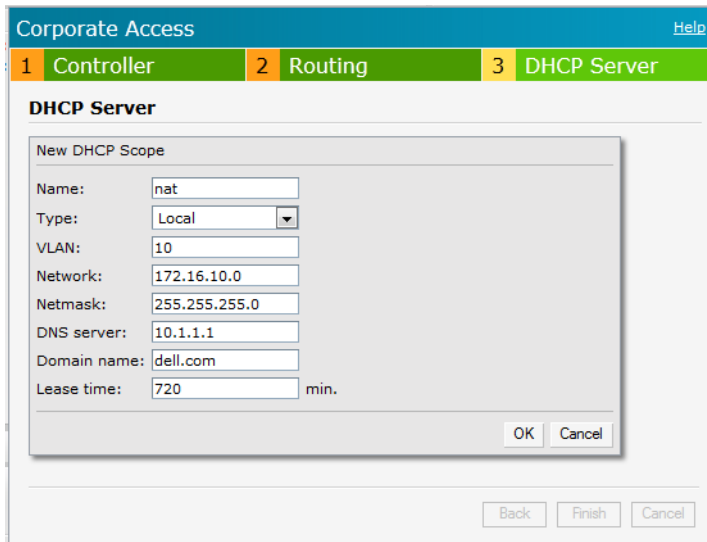

2. Click **OK** to apply these changes.

Distributed L2 DHCP Configuration

In Distributed L2 mode, the Virtual Controller acts as the DHCP Server but the default gateway is in the data center. Traffic is bridged into VPN tunnel.

1. Click **New** in the **DHCP Server** window and select **Distributed, L2** to configure the following parameters for Distributed L2 mode DHCP pool:
 - Name— Name of the subnet (must be unique).
 - Type— Indicates the type of DHCP server. Available options are Local, Distributed L3, Distributed L2, Centralized L2. **Distributed, L2** implies that this is a Distributed mode L2 DHCP subnet.
 - VLAN— VLAN ID of the subnet. This needs to be referenced in the SSID configuration to make use of this subnet.
 - Network— Network to be used for this subnet.
 - Netmask— Net mask of the subnet. This along with Network determines the size of the subnet.
 - Excluded address— This determines the exclusion range of the subnet. Based on the size of the subnet and value configured here (location within the subnet scope), this is used to either exclude IP addresses before this IP or after this IP. This is an optional field.
 - Default router— Default router for the subnet. This will be an IP address on/behind the controller in the same subnet.
 - Client count— This along with network and mask determines how many branches can be supported. For the current phase of IAP, it is important that this value is configured consistent across all branches.
 - DNS server— An optional field which defines the DNS server.

- Domain name— An optional field which defines the domain name.
 - Lease time— An optional field which defines the lease time for client.
2. Click **OK** to apply these changes.

Figure 210 *Distributed L2 DHCP Configuration*

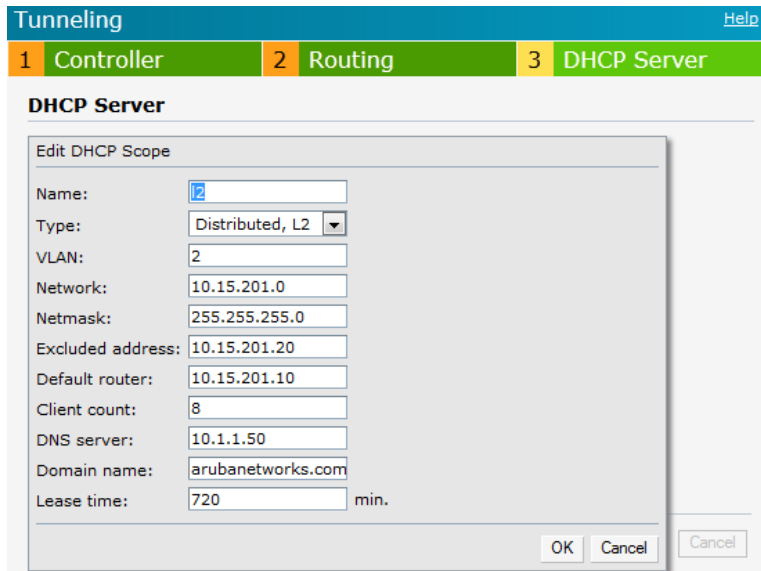

Distributed L3 DHCP Configuration

In Distributed L3 mode, the Virtual Controller acts as both DHCP Server and default gateway. Traffic is routed into the VPN tunnel.

1. Click **New** in the **DHCP Server** window and select **Distributed, L3** to configure the following parameters for Distributed L3 mode DHCP pool:
 - Name — Name of the subnet (must be unique).
 - Type— Indicates the type of DHCP server. Available options are Local, Distributed L3, Distributed L2, Centralized L2. **Distributed, L3** implies that this is a Distributed mode L3 DHCP subnet.
 - VLAN— VLAN ID of the subnet. This needs to be referenced in the SSID configuration to make use of this subnet.
 - Network— Network to be used for this subnet.
 - Netmask— Net mask of the subnet. This along with Network determines the size of the subnet.
 - Client count— This along with network and mask determines how many branches can be supported. For the current phase of IAP, it is important that this value is configured consistent across all branches.
 - DNS server— An optional field which defines the DNS server.
 - Domain name— An optional field which defines the domain name.
 - Lease time— An optional field which defines the lease time for client
2. Click **OK** to apply these changes.

Figure 211 *Distributed L3 DHCP Configuration*

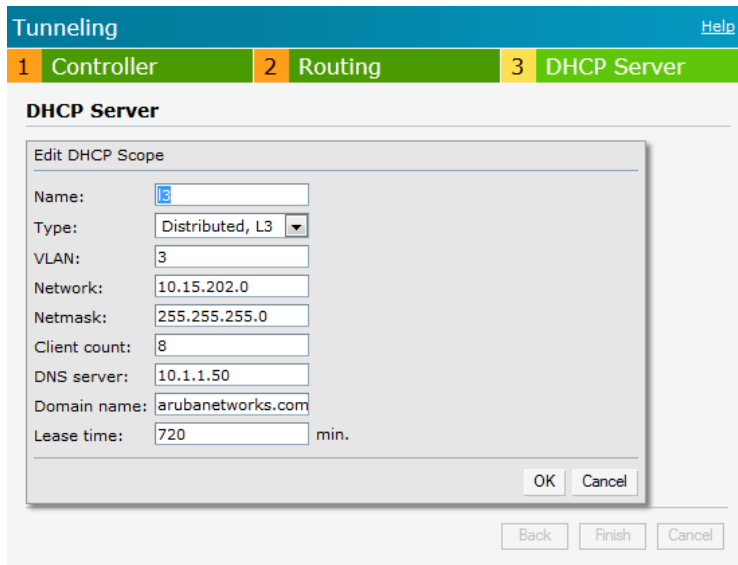

Centralized L2 DHCP Configuration

In Centralized L2 mode, both the DHCP server and default gateway are in the data center, on the other side of the VPN tunnel.

1. Click **New** in the **DHCP Server** window and select **Centralized, L2** to configure the following parameters for Distributed L3 mode DHCP pool:

- Name — Name of the subnet (must be unique).
- Type— Indicates the type of DHCP server. Available options are Local, Distributed L3, Distributed L2, Centralized L2. **Centralized, L2** implies that this is a Centralized mode L2 DHCP subnet.
- VLAN— VLAN ID of the subnet. This needs to be referenced in the SSID configuration to make use of this subnet.
- DHCP Relay/DHCP Relay Agent and Option 82— Select to enable or disable these features.

When a DHCP server is configured with a DHCP Relay agent, the client's Broadcast DHCP Discover packet is not sent to the corporate network, instead the Virtual Controller acts as the DHCP Relay and unicasts DHCP packets to the corporate DHCP server. Enable DHCP Option 82 to allow clients to send DHCP packets with the Option 82 string.

The Option 82 string is available only in the Alcatel (ALU) format. The ALU format for the Option 82 string consists of the following:

- Remote Circuit ID — AP-MAC; SSID; SSID-Type
- Remote Agent — IDUE-MAC

NOTE: The Option 82 is specific to Alcatel and is not configurable in this version of Instant.

The following table describes the behavior of DHCP Relay Agent and Option 82 in the IAP.

Table 44 *Ports used by the Apple Facetime Application*

DHCP Relay	Option82	Behavior
Enabled	Enabled	DHCP packet relayed with the ALU-specific Option 82 string

Table 44 Ports used by the Apple Facetime Application

DHCP Relay	Option82	Behavior
Enabled	Disabled	DHCP packet relayed without the ALU-specific Option 82 string
Disabled	Enabled	DHCP packet not relayed, but broadcasted with the ALU-specific Option 82 string
Disabled	Disabled	DHCP packet not relayed, but broadcasted without the ALU-specific Option 82 string

2. Click **OK** to apply these changes.

Figure 212 Centralized L2 DHCP Configuration

- Name:
- Type: (dropdown menu)
- VLAN:
- DHCP relay: (dropdown menu)
- DHCP server:
- Option 82: (dropdown menu)

At the bottom right of the dialog box are "OK" and "Cancel" buttons. At the bottom of the main window are "Back", "Finish", and "Cancel" buttons.

In Dell Instant, the user database consists of a list of guest and employee users. Addition of a user involves specifying a username and password for the user. The login credentials for these users are provided outside the Dell Instant system.

A guest user can be a visitor who will be temporarily using the enterprise network to access the internet. However, you would not want to share the internal network and the intranet with them. To segregate the guest traffic from the enterprise traffic, you can create a Guest WLAN, specify the required authentication, encryption, and access rules and allow the guest user to use the enterprise network.

An employee user is the employee who will be using the enterprise network for various official tasks. You can create Employee WLANs, specify the required authentication, encryption and access rules and allow the employees to use the enterprise network.

NOTE: The User Database is also used when Instant is employed as an internal RADIUS server.

Adding a User

To add a user:

1. At the top right corner of the Instant UI, click the **PEF** link and click **Users for Internal Server**.

Figure 213 *Adding a User*

2. Enter the username in the **Username** text box.
3. Enter the password in the **Password** text box and reconfirm.
4. Select appropriate network type from the **Type** drop-down list.
5. Click **Add** and click **OK**. The users are listed in the **Users** list.

Editing User Settings

To edit user settings:

1. At the top right corner of the Instant UI, click the **Users** link. The **Users** window appears.
2. In the **Users** section, select the username for which you want to edit the settings and click **Edit**. The user's details appear on the right side.
3. Edit as required and click **OK**.

Deleting a User

To delete a user:

1. At the top right corner of the Instant UI, click the **Users** link. The **Users** window appears.
2. In the **Users** section, select the username that you want to delete and click **Delete**.
To delete all users or multiple users at a time, select the usernames that you want to delete, and click **Delete All**.

NOTE: Deleting a user only removes the user record from the user database, and won't disconnect the online user under this username.

The IEEE 802.11/b/g/n Wi-Fi networks operate in 2.4 GHz and IEEE 802.11a/n operate in 5.0 GHz spectrum. These spectrums are divided into channels. The 2.4 GHz spectrum is divided into 14 overlapping, staggered 20 MHz wireless carrier channels. These channels are spaced 5 MHz apart. The 5 GHz spectrum is divided into more channels. The channels that can be used in a particular country differ based on the regulations of that country.

The initial Wi-Fi setup requires you to specify the country code for the country in which the Dell Instant will operate. This configuration sets the regulatory domain for the radio frequencies that the IAPs use. Within the regulated transmission spectrum, a high-throughput 802.11a, 802.11b/g, or 802.11n radio setting can be configured. The available 20 MHz and 40 MHz channels are dependent on the specified country code.

You cannot change the country code for the IAPs designated for US, Japan, and Israel. Improper country code assignment can disrupt wireless transmissions. Most countries impose penalties and sanctions on operators of wireless networks with devices set to improper country codes. [Table 45](#) shows the list of country codes.

Figure 214 *Specifying a Country Code*

Country Codes List

Table 45 *Country Codes List*

US	United States
CA	Canada
JP3	Japan
DE	Germany
NL	Netherlands
IT	Italy
PT	Portugal
LU	Luxembourg
NO	Norway
FI	Finland
DK	Denmark
CH	Switzerland
CZ	Czech Republic
ES	Spain
GB	United Kingdom
KR	Republic of Korea (South Korea)
CN	China
FR	France
HK	Hong Kong
SG	Singapore
TW	Taiwan
BR	Brazil
IL	Israel
SA	Saudi Arabia
LB	Lebanon
AE	United Arab Emirates
ZA	South Africa
AR	Argentina
AU	Australia
AT	Austria
BO	Bolivia
CL	Chile
GR	Greece

Table 45 *Country Codes List (Continued)*

IS	Iceland
IN	India
IE	Ireland
KW	Kuwait
LI	Liechtenstein
LT	Lithuania
MX	Mexico
MA	Morocco
NZ	New Zealand
PL	Poland
PR	Puerto Rico
SK	Slovak Republic
SI	Slovenia
TH	Thailand
UY	Uruguay
PA	Panama
RU	Russia
KW	Kuwait
LI	Liechtenstein
LT	Lithuania
MX	Mexico
MA	Morocco
NZ	New Zealand
PL	Poland
PR	Puerto Rico
SK	Slovak Republic
SI	Slovenia
TH	Thailand
UY	Uruguay
PA	Panama
RU	Russia
EG	Egypt
TT	Trinidad and Tobago
TR	Turkey
CR	Costa Rica

Table 45 *Country Codes List (Continued)*

EC	Ecuador
HN	Honduras
KE	Kenya
UA	Ukraine
VN	Vietnam
BG	Bulgaria
CY	Cyprus
EE	Estonia
MU	Mauritius
RO	Romania
CS	Serbia and Montenegro
ID	Indonesia
PE	Peru
VE	Venezuela
JM	Jamaica
BH	Bahrain
OM	Oman
JO	Jordan
BM	Bermuda
CO	Colombia
DO	Dominican Republic
GT	Guatemala
PH	Philippines
LK	Sri Lanka
SV	El Salvador
TN	Tunisia
PK	Islamic Republic of Pakistan
QA	Qatar
DZ	Algeria

On the controller, the following configuration is needed to setup an IAP.

Whitelist DB Configuration if the Controller is acting as the Whitelist Entry

If you decide to use the Controller as the whitelist entry to configure the whitelist database, use the following CLI command:

```
(ArubaW-3400) #local-userdb-ap add mac-address 00:11:22:33:44:55 ap-group test
(ArubaW-3400) #
```

The ap-group parameter is not used for any configuration, but needs to be configured. The parameter can be any valid string. If an external whitelist is being used, the AP MAC address needs to be saved in the RADIUS server as a lower-case entry without any delimiter.

AP MAC Address	User Name	AP Group	AP Name	Description	Revoked	IP-Address
<input type="checkbox"/> d9:c7:c8:c0:bb:d0		navveen	navveen			10.15.207.200
<input type="checkbox"/> d9:c7:c8:c0:bb:da		navveen	navveen2			10.15.207.201
<input type="checkbox"/> d9:c7:c8:c0:bb:d6		santa	santa			10.15.207.202
<input type="checkbox"/> d9:c7:c8:c0:bb:de		santa	santa2			10.15.207.203
<input type="checkbox"/> 00:24:6c:c9:27:c5		anupam	anupam			10.15.207.205
<input type="checkbox"/> 00:24:6c:c9:27:cf		anupam	anupam2			10.15.207.206
<input type="checkbox"/> 00:24:6c:c9:18:64		navveen-test	test1			10.15.207.207
<input type="checkbox"/> d9:c7:c8:c0:bb:d8		sandeep	sandeep			10.15.207.207
<input type="checkbox"/> 00:24:6c:c9:18:1a		navveen-test	test2			10.15.207.208
<input type="checkbox"/> 00:1a:1e:08:23:f4		default	00:1a:1e:08:23:f4			0.0.0.0
<input type="checkbox"/> 00:24:6c:c0:41:f2		default	00:24:6c:c0:41:f2			0.0.0.0
<input type="checkbox"/> d9:c7:c8:c0:01:9c		navveen-test	test3			0.0.0.0
<input type="checkbox"/> 00:11:22:33:44:55:66	rsp-user	default	test1	IAP whitelist entry		

VPN Local Pool Configuration

This pool is used to assign an IP Address to the IAP after successful VPN authentication.

```
(ArubaW-3400) # ip local pool "rapngpool" <startip> <endip>
(ArubaW-3400) #
```

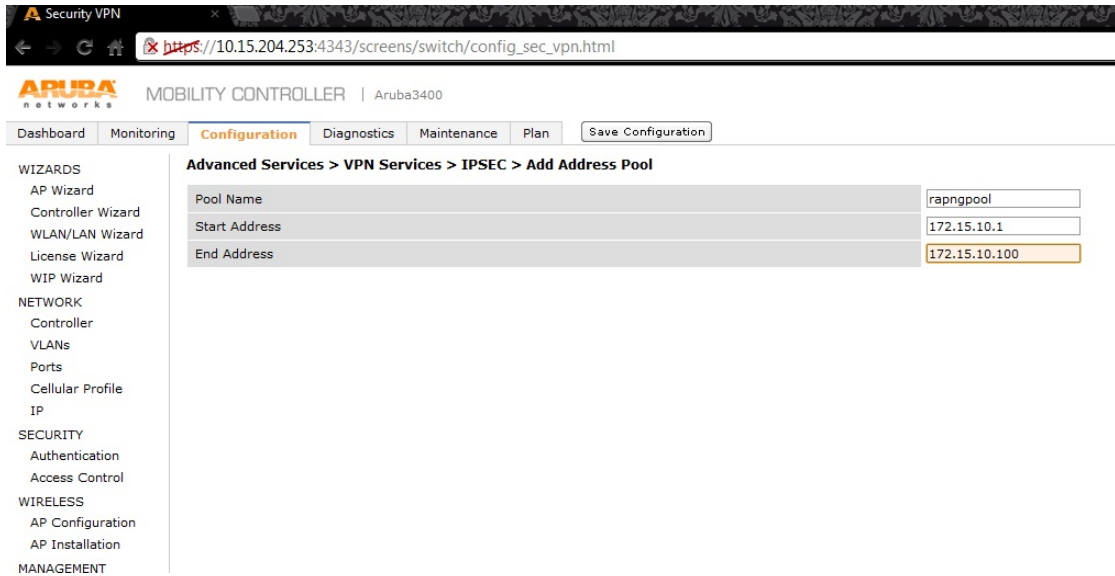

IAP VPN Profile Configuration

This defines the server used to authenticate the IAP (internal or an external server) and the role for IAP user. This role is used to define src-nat rule to RADIUS server to allow Dynamic Radius proxy.

```
(ArubaW-3400) (config) #ip access-list session iaprole
(ArubaW-3400) (config-sess-iaprole)#any host <radius-server-ip> any src-nat
(ArubaW-3400) (config-sess-iaprole)#any any any permit
(ArubaW-3400) (config-sess-iaprole)#!
```

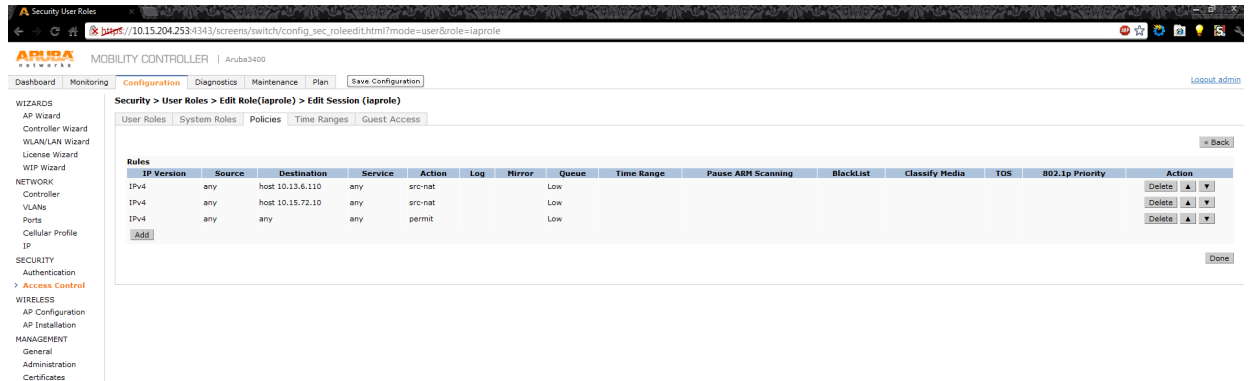

IP Version	Source	Destination	Service	Action	Log	Mirror	Queue	Time Range	Pause APM Scanning	BlackList	Classify Media	TOS	802.1p Priority	Action
IPv4	any	host 10.13.6.110	any	src-nat			Low							Delete ▲ ▼
IPv4	any	host 10.15.72.10	any	src-nat			Low							Delete ▲ ▼
IPv4	any	any	any	permit			Low							Delete ▲ ▼

There is an "Add" button below the table and a "Done" button at the bottom right of the configuration area.

```
(ArubaW-3400) (config) #user-role iaprole
(ArubaW-3400) (config-role) #session-acl iaprole
(ArubaW-3400) (config-role) #
```

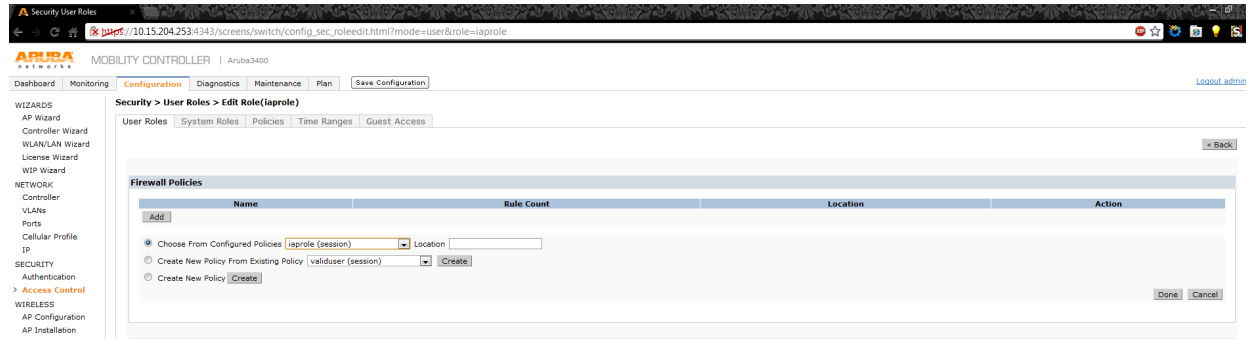

```
(ArubaW-3400) (config) #aaa authentication vpn default-iap
(ArubaW-3400) (VPN Authentication Profile "default-iap") #server-group default
(ArubaW-3400) (VPN Authentication Profile "default-iap") #default-role iaprole
(ArubaW-3400) (VPN Authentication Profile "default-iap") #!
(ArubaW-3400) (config) #
```

Abbreviations

Abbreviations

The following table lists the abbreviations used in this user guide.

Table 46 *List of abbreviations*

Abbreviation	Expansion
ARM	Adaptive Radio Management
ARP	Address Resolution Protocol
BSS	Basic Server Set
BSSID	Basic Server Set Identifier
CA	Certification Authority
CLI	Command Line Interface
DHCP	Dynamic Host Configuration Protocol
DMZ	Demilitarized Zone
DNS	Domain Name System
EAP-TLS	Extensible Authentication Protocol- Transport Layer Security
EAP-TTLS	Extensible Authentication Protocol-Tunneled Transport Layer Security
IAP	Instant Access Point
IDS	Intrusion Detection System
IEEE	Institute of Electrical and Electronics Engineers
ISP	Internet Service Provider
Instant UI	Instant User Interface
LEAP	Lightweight Extensible Authentication Protocol
MX	Mail Exchanger
MAC	Media Access Control
NAS	Network Access Server
NAT	Network Address Translation
NS	Name Server
NTP	Network Time Protocol
PEAP	Protected Extensible Authentication Protocol
PEM	Privacy Enhanced Mail
PoE	Power over Ethernet
RADIUS	Remote Authentication Dial In User Service

Table 46 *List of abbreviations (Continued)*

Abbreviation	Expansion
VC	Virtual Controller
VSA	Vendor-Specific Attributes
WLAN	Wireless Local Area Network